Victoria Daily Times

VOL. 108 NO. 42 — VICTORIA, B.C., TUESDAY, FEBRUARY 19, 1946—18 PAGES — PRICE FIVE CENTS

Seek Club Decision

VANCOUVER (CP)—Question of whether political clubs will be allowed to form on the campus of the University of B.C. will be decided tomorrow in a plebiscite among the students.

Weather Forecast

Victoria and Vicinity — Wednesday: Fresh southeasterly winds, cloudy and mild with occasional light rain.
Monday's Temperatures — Min. 42; Max. 50. Sunshine: 5 hours 6 minutes.

Big Waterfront Theft Ring At Halifax Bared

HALIFAX (CP)—A huge waterfront theft ring stretching from the Halifax dockside into inland Canada and involving hundreds of thousands of dollars worth of merchandise has been uncovered by Royal Canadian Mounted Police, it was disclosed here today.

Existence of the black market organization, which specialized heavily and almost exclusively in expensive British textiles, was revealed by an intensive six-week investigation by R.C.M.P. officers in Halifax, Montreal, Toronto and intermediate centres, with the focal point of the probe in this city.

The value of the loot in textiles alone amounted to "several hundred thousand dollars," it was stated by Inspector D. A. MacKinnon, officer commanding the Halifax sub-division of the Mounted Police, who has been in charge of the investigation.

So far, no arrests have been made, police said, although the force has obtained evidence pointing to the involvement of a considerable number of persons in the ring, whose booty was obtained from cargoes landed in Halifax from ships.

Transactions Of Companies Traced

Business firms in Halifax and Montreal are among those known to be implicated, the R.C.M.P. said, but the identities of the firms involved are being withheld for the time being.

So far-reaching has been the extent of the ring's activities that the R.C.M.P., despite weeks of inquiries, have not yet been able to calculate fully the total amount of the stolen goods, which disappeared from the waterfront here over a period of years.

However, it is known that at one period of the ring's operations a few years ago, its depredations had become so serious that firms engaged in the shipment of the goods in question, seriously considered shutting off the shipments altogether because of the heavy losses they were suffering.

As the result of the R.C.M.P. investigation, the losses now have trickled away to a minimum.

A considerable proportion of the stolen goods, it has been established, was disposed of on the black market in Halifax.

Federal Government Lost Much Revenue

The goods disappeared, as a rule, after being unloaded from ships, and before they passed through the customs. It was primarily because the federal government was being defrauded of customs revenue that the R.C.M.P. were called into the case, since cases of ordinary theft within this city do not ordinarily come into their jurisdiction.

Most of the stolen materials, the R.C.M.P. learned, were spirited away from the dockside by night, apparently with the help of men posing as stevedores.

In Montreal, according to information in the hands of the investigators, some of the loot was disposed of direct to large firms in the clothing trade, which made it up into the manufactured product.

Japanese Premier Says 20 to 30 Years Needed to Rebuild

TOKYO (AP)—Premier Kijuro Shidehara predicted today it would take 20 to 30 years for Japan to rebuild and added that swift restoration of foreign trade was essential for the crushed nation's livelihood.

The Premier's remarks were made in an interview with Robert McLean, president of the Philadelphia Evening Bulletin and of the Associated Press; Norman Chandler, president and publisher of the Los Angeles Times; and Benjamin McKelway, associate editor of the Washington Star.

Shidehara said restoration of business may be accomplished in two or three years.

In reply to a question from Mr. McLean, the Premier said he had learned since assuming office that Emperor Hirohito had received the late President Roosevelt's prewar peace message but it was "too late for him to do anything about it. I believe hostilities already had started."

No Riots But Women and Men Arrive Before 8 for Long-Awaited Nylons

Orderly crowds at the Hudson's Bay Company filed through special booths set up according to hosiery sizes. Note large number of male shoppers.

"Nylons selling on the fourth floor."

These words, spoken in a carefully controlled voice over the Hudson's Bay Company loudspeakers as the store's clocks struck nine today, sent a horde of women, and a good many men, too, charging through the main floor and up the stairs. Men in army, navy and air force uniforms were in the male contingent.

Few even bothered to glance at the elevators. The long-awaited day had arrived and business girls, housewives, bobby-soxers, women young and old were out to get a pair of glamorous nylons.

First in the long line-up that started forming outside before 8 was B. S. Tye. He said he had come to get a pair for his wife.

By opening time the queue had stretched along Douglas Street and up Fisgard Street past the store's parking lot. The Bay, only large store selling nylons over the counter, was well prepared for any emergency.

"But," as C. N. Chubb, store manager, said, surveying the crowd, "It is one of the most orderly crowds I've ever seen."

AS AT THE RACES

Up in the farthest corner of the fourth floor employees had set up booths for sizes 8½ to 10½. Each booth carried signs "In" and "out" and the arrangement looked exactly like the pari-mutuels at the races.

At 10.45 sizes 8½, 9 and 10½ were sold out. A few stragglers were buying 9½ and 10 still. Department managers surveyed the scene and noted that everyone in the line-ups had a pair of nylons

J. Pearse and J. McGrath, store commissionaires, were on hand to police the crowd. Ray Taylor, Lorne Ross, and Clifford Blake, recruited from the clerks, were there to help the commissionaires stem any outbreaks of rioting. Also present was the H.B.C. nurse.

She had provided hosiery clerks with smelling salts in case of trouble.

At the approaches to the booths, girls from the hosiery department handed out tickets bearing the different sizes, so that no one would wait in line once their size was sold out.

Ex-service girls were among the hordes of women of all ages who came to town today seeking nylons. Here Jill Humphreys and Betty Dunsmuir, former Wrens, display a pair, the first they've had in three years.

ORDERLY CROWD

A few minutes after the main floor doors opened, the nylon seekers were lined up in orderly formation, their numbers stretching down two flights of stairs. Perhaps it was the long wait outside, or lack of breath from the initial charge, but none showed any tendencies to break ranks.

First to buy nylons were Kay Trevelyan, 115 Hampton Road, and Jean Donaldson, 2323 Wark Street. Mr. Tye, who was well ahead of them in the line-up outside, had been crowded out in the first rush.

Bay stockings sold at $1.75 and $1.50, the former being the same type which cost $1.95 at the start of the war. Better methods of production, Mr. Chubb said, accounted for the drop in price. He expected another shipment within two weeks.

SPENCER'S MAIL CARDS

At David Spencer Ltd. there were no crowds at the hosiery counter. Employees mailed 1,000 cards, Monday, to women who had registered for nylons. First to pick up a pair was a girl who lived in a downtown hotel. She arrived at 9.10.

Spencer's will continue mailing 1,000 cards each day until their quota is used up. Prices are $1.50, $1.75 and $1.95.

Longest line-up at the smaller stores was from B. M. Clarke's. It went up Yates Street past the Dominion Hotel before opening time.

Most other smaller stores reserved their nylons for special customers. Two said they were not selling nylons until later in the day to give business girls a chance.

At a Douglas Street store a middle-aged housewife was told this by a clerk.

"That's fine," she replied, "I'll wait outside."

And that's what she did, determined to wait all day if necessary.

No one thought to go to the chain stores and shoppers at one were pleasantly surprised to see nylons on the hosiery counter and no line-up. They were the $1.50 variety.

Department managers in most stores said they expected a second shipment in 10 days or two weeks. They planned to use again whatever system of distribution they had followed today. Some expected a few of super-sheer 57 gauge selling at $2.50 in the second lot.

From Edmonton came reports of 5,000 women in line-ups before the principal stores. A few had had their hands trampled on and some skinned their knees in the first stampede as doors opened.

First hours were the worst according to reports from Montreal, Toronto, Winnipeg, Regina, Saskatoon and Calgary. All had early buyers camping on the doorsteps of their stores.

Mace Prepared for House Opening

W. F. Tranter, custodian of the mace, polishes up the symbol of royal authority for the opening here Thursday of the first session of the 21st Legislature of British Columbia. Mace-bearer for the opening will be the sergeant-at-arms, W. R. Webster.

LATEST

Byrnes States 'A' Secret Safe

WASHINGTON (AP) — Secretary of State Byrnes declared flatly this afternoon that as far as he knows the know-how of atom bomb production remains exclusively in the hands of the United States.

9 Die in Fire

SANTIAGO, Chile (AP)—The national lunatic asylum burned today and at least nine persons were killed. About 50 were injured. Officials expressed fear more bodies were in the debris.

Army Not Warned

WASHINGTON (AP) — Col. Walter C. Phillips told the Pearl Harbor investigators today that army men in Hawaii before the war believed Washington "would not be so foolish as to withhold vital intelligence from us." Phillips was Chief of Staff to Maj.-Gen. Walter C. Short, army commander in Hawaii. In a statement he backed up Short's contention that Washington had not sent any information which indicated an attack on Hawaii.

3 Vancouver Firms Lose Soviet Orders

VANCOUVER (CP) — Three Vancouver firms have been affected by the cancellation of orders worth $24,000,000 for Russia, but to what extent cannot be learned now, a survey showed today.

The companies expect to have a clearer picture of their situations later in the week. They are: The Canadian Mixermobile Co. Ltd., Dominion Bridge Co. Ltd. and Heaps Engineering (1940) Ltd.

Food for India

LONDON (Reuter)—New Zealand will ship 50,000 tons of tinned milk and 50,000 tons of dried milk to India shortly, and Australia will endeavor to ship 550,000 tons of wheat to India within the next two months, the New Delhi radio reported today.

Johnson, Welch to Move Throne Speech Thursday

The provincial cabinet, in regular session today, concentrated on mapping details for the forthcoming session of the Legislature.

On Thursday the Speech from the Throne will be moved by Byron "Boss" Johnson, former Victorian, now representing New Westminster constituency, who was the first member of the B.C. Legislature to be elected on a Coalition ticket.

Seconder of the motion, the Premier said, will be Herbert John Welch, Qualicum Beach, a logger, who is new to the house

Mr. Hart indicated that Norman W. Whittaker, K.C., would be re-elected Speaker.

Chungking Officials Discuss Extended Stay of Russians

CHUNGKING (AP) — The troubled situation in Manchuria, caused by the extended stay there of Russian troops and by activities of forces friendly to the Chinese Communists, caused a special conference here between Central government officials.

Wang Shi-chien, Foreign Minister just returned from a Nanking conference with President Chiang Kai-shek, conferred Monday night with Chang Kai-ngau, Director of Economic Affairs for Manchuria, and Chiang Ching-kuo, the Generalissimo's elder son, who is special commissioner of foreign affairs in Manchuria.

The results of their discussion were not reported.

Wang is reported to have conveyed to the elder Chiang Russia's reply to China's recent inquiry about Soviet plans for withdrawal from Manchuria. The deadline for withdrawal was Feb. 1, but latest reports indicate the Russians plan to stay in Manchuria until about June 1.

The Communists too were discussing the Manchurian situation. Gen. Chou En-lai, their No. 2 leader, flew to party headquarters at Yennan today to consult Mao Tse-tung and other Communist leaders.

Canadian Spies, Professionals, In Russian Pay

By GEORGE KITCHEN

OTTAWA (CP)—Professional spies, all believed to be Canadians, were employed by the foreign mission here which operated the alleged Russian spy ring now under scrutiny of a Royal Commission, the Canadian Press learned on good authority late today.

LONDON (CP)—Prime Minister King has been in communication with Prime Minister Attlee regarding the leakage of secret information in Ottawa, but the British government leader does not intend to make a statement on the matter, he told the House of Commons today.

Mr. Attlee answered "Yes" when Anthony Eden, leader of the Conservative opposition, asked if the Canadian Prime Minister had been in touch with him on the matter. However, to a question asking if he had any statement to make, he replied: "As the matter is in the hands of the Canadian government and is sub judice, I do not think it proper to say any more about it."

That was his only comment on the matter, he told the Commons, and he gave no answer to William Gallacher when the veteran Communist member asked if in view of the current "sensationalism" about spies, the British Prime Minister would publish the amount of money spent by Britain in international spying.

Says Soviet Tried To Purchase Uranium

OTTAWA (CP)—Uranium, the treasured key to atomic power, came to the forefront of Canada's bizarre spy ring inquiry today with a Montreal report that Soviet agents had sought to buy $500,000 worth of the rare element from "black market" sources, but failed to get it out of the country.

The report was published today by the Montreal Gazette and tended to confirm persistent reports here that atomic bomb data headed the list of information being sought by the spy ring, said by authoritative sources to be guided by Moscow.

The Montreal report lacked official confirmation here—as have many other reports arising in the wake of the inquiry—but it was recalled that a high source told the Canadian Press Sunday the ring was seeking "anything in which a spy would be interested."

The story provided the first direct link between the spy ring inquiry and the government investigation into past transactions of Eldorado Gold Mines Ltd., the uranium-mining company which was expropriated by the government two years ago to safeguard the source of the element.

The Eldorado inquiry, conducted by J. Grant Glassco, Toronto accountant, was launched nearly a year ago and one report said it resulted from information that some uranium had fallen into unauthorized hands. Reconstruction Minister Howe, the minister responsible for safeguarding the precious element, said he knew nothing of uranium reaching unauthorized persons.

However, he told the Commons last November while defending orders-in-council which gave Mr. Glassco unprecedented powers, that radium and uranium were of "such tremendous war potential it was believed necessary to know whether any of the material had gone astray."

Suggests Reporters Inquire in Ottawa

Mr. Glassco, approached Monday night in Toronto for comment on the Montreal story, referred questioners to Ottawa. However, authorities here declined to discuss the report in the absence of Mr. Howe on the B.C. coast.

The name "pitchblende," for the rare ore in which uranium is found, became taboo in official Ottawa during the war. Knowledge of the big Canadian pitchblende deposit at Great Bear Lake, site of the Eldorado Mine, was commonplace before the war, but following government expropriation of the property, mention of the deposits was on the "hush-hush" list.

Ranking officials even refused to discuss a report of a departmental survey last summer that a pitchblende deposit had been found near Lake Athabaska, in the northwest corner of Saskatchewan.

Meanwhile, the official inquiry, headed by Mr. Justice Robert Taschereau and Mr. Justice R. L. Kellock of the Supreme Court of Canada, proceeded here in utter secrecy amid reports that new clues being produced by suspects were widening the work of government counter - espionage squads.

The next concrete development in the case appeared to be an interim progress report from the commissioners, which one authoritative source indicated would be made shortly, possibly this week.

The investigation put Canada on the front pages of newspapers around the world.

A dispatch from London quoted the London Daily Herald as reporting it was understood a man had been detained near London in connection with the round-up, and was being flown to Canada. This tended to confirm similar week-end reports here.

Report Man Of High Rank Held

The number of suspects being held at the big R.C.M.P. barracks at Rockcliffe, near Ottawa, centre of the investigation, still was an official secret, but an Associated Press report published in New York said one of those detained held a rank "very close" to that of deputy minister.

Without official word of developments, authoritative sources told the Canadian Press these significant things:

1. Government agents have begun to backcheck on known "cells" in the former Communist Party of Canada.

2. The investigation has shown a tendency to "snowball" as the questioning of suspects brought new information.

3. No detentions were made Monday anywhere in Canada, but there "undoubtedly will be future detentions."

4. Some women are being held, though the number is believed to be small. It could not be learned whether they were detained only for questioning or as potential accused.

No Immediate Telephone Strike Coming in U.S.

NEW YORK (AP)—A strike of long-distance telephone operators in Philadelphia was settled today, removing the threat of an immediate country-wide sympathy telephone tie-up, but the possibility of a country-wide walkout for higher wages still was in the cards.

Peter J. Manno, federal conciliator, said at Philadelphia the American Telephone and Telegraph Company and representatives of the Independent Federation of Long Lines Telephone Workers had reached an agreement on the issue of promotions and that 1,000 striking operators would return to work.

At Memphis, Tenn., where representatives of the National Federation of Telephone Workers are in conference, John A. Moran, president of the Federation of Long Line Operators, had announced earlier he would call a sympathy work stoppage of long-distance operators if the Philadelphia strike was not settled within 24 hours.

However, Joseph A. Beirne, federation president, said a majority of the 50 independent unions in his group favored a strike of its claimed 250,000 members in support of wage demands. This issue remained independent of the Philadelphia strike.

The troubles in the telephone industry came as the country's most crippling strike—a four-week-long walkout of 750,000 C.I.O. steelworkers—was drawing to a close. More than half of the strikers had been ordered back to their jobs as companies accepted the agreement with the C.I.O. United Steelworkers to increase wages 18½ cents an hour. However, the return to work was expected to be gradual, with normal operations not expected until next month.

Coalitionist M.L.A. For Point Grey Dies

LATE J. A. PATON

VANCOUVER (CP) — James Alexander Paton, 61, member of the British Columbia Legislature for Vancouver Point Grey, died in a hospital here today. His mother, Mrs. Anne Paton, 85, died two days ago.

Mr. Paton was first elected to the Legislature in 1937, and was re-elected in 1941, both times while contesting as a Conservative candidate. He was re-elected last fall as a Coalition candidate.

He was Reeve of Point Grey Municipality before the latter area was amalgamated with Vancouver in 1929. He was elected an alderman of Vancouver in 1929.

A veteran of the first Great War, Mr. Paton lost a leg while in France with the 72nd Battalion.

Born in Beamsville, Ont., he moved to British Columbia, becoming owner and publisher of the Point Grey News Gazette.

The death of Mr. Paton reduces the Coalition membership in the Legislature to 36. There are 10 C.C.F. members and one Labor.

Canadians to Quit West Indies Soon

OTTAWA (CP)—After a vital but colorless static defence role in the British West Indies, Canadian troops will be withdrawing this spring, Defence Headquarters announced today.

Last Canadian troops in the West Indies are the 1st Battalion, Brockville Rifles (Ontario) and two special infantry companies of the Pictou (N.S.) Highlanders.

The presence of Canadian troops—kept at a strength of about 1,200 from 1934—ensured against the use of the area for U-boat and spy bases. And it also served as a sort of advance training base for Canadian troops who eventually saw action in Europe.

Little difficulty has been given the role Canada played in the defence of the West Indies—a role overshadowed by the more spectacular actions in the Mediterranean and northwest Europe.

Canada had no direct responsibility for the West Indies defence but, during the war when Britain's commitments in all parts of the world were particularly heavy, Canada agreed to send troops to guard that area.

RADIO REPAIRS
E 6013
"For Quick Service"
Kent-Roach Ltd.
641 YATES ST.

Bedroom Suite Special!
4-PIECE BEDROOM SUITE in beautiful matched walnut, waterfall fronts, large round plate glass mirror, panel bed, chiffonier, vanity and upholstered bench.
4 pieces $115
CHAMPION'S LTD.
727 FORT ST. E 2422

S. McMillan
POSTERS DISPLAY CARDS LETTERING
DESIGNS STENCILS & ART WORK
201 UNION BLDG PHONE E. 5333

C.C.F. Caucus Tomorrow to Map Legislative Action

First party caucus of the C.C.F., at which plans of the opposition will be mapped for the forthcoming session of the B.C. Legislature, has been called for tomorrow afternoon, Harold Winch, party and opposition leader, said today.

Mr. Winch outlined the C.C.F.'s program as follows:

1. Support of labor demands for a 40-hour work week and 60-cent minimum wage.

2. Swift government action to cope with the housing shortage.

3. Practical steps to meet the threat of unemployment in this province.

4. Improvement of health services.

5. A campaign to force action toward scientific research in industrial uses of agricultural products.

"Some quarters have said that this is not a particularly important session. I think it is. It is the first postwar session, for one thing, and plans ought to be matured to face up to the postwar period," Mr. Winch said.

Just back from Saskatchewan, Mr. Winch said British Columbia was 25 years behind the times in research and development.

"The National Research Council is setting up in Saskatoon with a $2,000,000 fund to pursue scientific study," he said. "I want to see the government of B.C. set an example. It is not sound business to leave research entirely to private enterprise. It is only through research and the wider industrial use of our agriculture products that we can solve the problem of the farmer. It is our only hope for new employment."

Mr. Winch was not hopeful of legislation at the forthcoming session to effect the 40-hour week.

"The only scientific approach to the labor problem is by way of the 40-hour week—the five-day week and eight-hour day," he said. "But I don't expect the government to agree to it."

He added that a 44-hour week was the logical compromise.

The opposition in the Legislative Assembly now is only 10 men strong. Although in that opposition are some of the party's veteran legislators, such as E. E. Winch of Burnaby, father of the party leader, and Sam Guthrie of Cowichan-Newcastle, some of the opposition's punch was lost at the Oct. 25 provincial general election with the defeat of key debators like Colin Cameron, Grant MacNeil, Mrs. Dolly Steeves, W. W. Lefeaux, Mrs. Laura Jamieson and Mrs. Grace MacInnis.

Ex-Prisoners Still Send Grateful Notes

Letters continue to come to Mayor Percy George from grateful ex-prisoners-of-war who passed through here on their way home from Jap prison camps.

One received today from L. R. Andrews of Burnside, Burley, near Ringwood, Hants, asks Mayor George for assistance in locating a "Mrs. Elliott" who sent Mr. Andrews a food parcel. Her return address was obliterated from the parcel which got somewhat damaged en route and the ex-prisoner cannot thank her personally for her gift.

Another letter came from Cpl. J. G. Dorse, who on behalf of members of the Corps of Royal Engineers, thanked Victoria citizens for the "grand time offered to us by the grand people of your city." He mentioned particularly the Y.M.C.A., the Canadian Legion, the Salvation Army and the W.V.S., whose ladies were the first "white ladies we had seen in seven years who spoke our own tongue."

Officers Named For Legislature

Officers, attendants, secretaries and page boys for the forthcoming session of the 31st Legislative Assembly of British Columbia have been named as follows:

W. R. Webster, sergeant-at-arms; J. M. Fairall, deputy sergeant-at-arms; R. G. Fawcett, assistant deputy sergeant-at-arms.

A. M. Hobbs, Speaker's attendant; F. M. Greenwood, Speaker's secretary; Mrs. J. M. Mendels, Opposition Leader's secretary.

W. F. Tranter, H. W. Webster, G. MacGregor, A. McD. Pollock, W. A. Webster, J. F Johnson, A. C. Landale, D. Croston, C. G. Briggs, R. Hayes and J. Carr, attendants.

Mrs. J. Collins, chief government stenographer; Miss H. B. Cruickshank, Miss M. F. Child, Mrs. E. P. Allan and Mrs. F. M. North, government stenographers.

Miss M. B. Massey and Miss M. E Bacchus, C.C.F. stenographer.

J. D. Shrimpton, sergeant of pages; William Trimble, corporal of pages; G. Rovers, W. Bellobaba, A. G. Connell, E. G. McInnes, J. A. Noel, T. Carlson and J. Merriman, pages.

Whittaker Expected As Speaker Again

N. W. WHITTAKER, K.C.

member of the B.C. Legislature for Saanich since 1933, is considered at the Parliament Buildings as a sure bet for the role of speaker for the 21st Legislature.

First elected to the house during the Liberal landslide in 1933 when he defeated the Conservative leader, Premier S. F. Tolmie, Mr. Whittaker was first elected speaker in 1937, succeeding H. G. T. Perry, who late became minister of education. Mr. Whittaker was again elected speaker in 1941.

The speaker will be elected Thursday as the 21st Legislature convenes. He is usually nominated by the premier and seconded by the leader of the opposition.

Wide Variety Marks Shadbolt Exhibition At Spencer's Gallery

Bold, free strokes in many of the water colors and good figure work mark J. L. Shadbolt's exhibition which opened Monday afternoon at Spencer's Art Gallery.

Nearly every phase of the war is covered in the work done by Mr. Shadbolt while overseas as administrative officer of the Official Canadian War Artists. In addition the display includes water colors of Cornish fishing villages and Canadian scenes.

Anthony Walsh of the Gordon Head Reconditioning Centre traced the development of the artist's work in opening the exhibition. He noted a definite advancement in Mr. Shadbolt's work during the time spent overseas.

"He has caught the spirit of what England endured," said Mr. Walsh. The work, he said, was the first example of that done by a man returning from the war and it would be the forerunner of painting done by others coming back.

Hon. Mark Kearley introduced Mr. Walsh and told the gathering the city by-law calling for a $20 license fee for each day of an exhibit prevented an admission charge. He stressed neither Federation of Canadian Artists, which sponsored the showing nor himself, wished to criticize Mayor Percy George in connection with the by-law.

Mr. Kearley appealed to art lovers to agitate for a repeal of the by-law pointing out that small countries such as Switzerland encouraged their artists whereas Canada, a middle power, did nothing for them. Everyone interested in art, he said, should also work for establishment of an art gallery in Victoria.

Two paintings of the bomb-blasted Naval and Military Hotel in South Kensington caught the spirit of desolation in wrecked buildings. Outstanding for figure work is the painting entitled "Captured German Storm Troopers" showing a round-up of Nazis, their faces sullen and blank. Also showing good figure work is the scene entitled "Infantry Advancing Up a River Bed," wherein Mr, Shadbolt also portrays the freezing cold of the winter campaigns in Europe.

Clever lights and shadows along with fluid, bold strokes characterize "Sea Gulls in the Harbor," one of the best of the Cornish scenes. Others in this section show the picturesque villages of Cornwall with their bright houses, sea walls and fishing craft.

Vancouver's tumultuous welcome to the Implacable has been recorded in one of the largest scenes which gives fine detail in showing the crowds that swarmed over the approaches to the dockside to look at the big warship.

"Pine Tree on the Rideau River" is in sharp contrast to "Village Under the Mountain," a scene typical of British Columbia showing mountains that seem to rise out of the sea.

There is a wide variety in the Canadian section which includes paintings of Robson and Cambie Streets in Vancouver, a Cariboo ranch and Ottawa's Plaza.

The exhibit will continue until Feb. 28.

Salary Increases Affect Esquimalt School Estimates

Increase in teachers' and janitors' salaries, pension fund and a decrease in revenue contributed to a rise in school estimates for Esquimalt from $38,500 last year to $43,000 this year, Benjamin Caley, chairman of the school board, informed the Esquimalt council meeting Monday night. The council approved the estimates.

Councillor G. R. Guillemaud asked why the board could not figure closer to margin in estimates when he learned there was a surplus of $1,900 in 1945.

"I can't understand why there should be such a big surplus every year," he said. Mr. Caley replied that the board had to be prepared for any emergency.

The matter of paying 15 cents per capita for social assistance work in Esquimalt was again under fire from Reeve Thomas Hadfield, who said the council would not go "into the thing willingly." There were approximately 80 cases in Esquimalt last year, and the cost on that basis would total $570 a year or approximately $7 per annum for the 80 cases, the reeve told the meeting. The regulations were made under the province's Social Assistance Act in 1945.

ESTIMATE ON WATER MAIN

The council will apply to the city water works department for an estimate on the installation of a water main for a subdivision in the Bewdley Avenue area. Tender from Esquimalt Hardware of $89 for supplying heating equipment for the fire department was accepted.

Esquimalt School Board will be asked to enlist the services of high school students in an effort to eliminate the tent-caterpillar menace, councillors decided on receipt of a letter from the Dominion entomologist. The sum of $8,000 at present in the sewer loan sinking fund will be transferred to the expropriation fund.

Permission to instal a 500-gallon pumper at Yarrows No. 1 shipyard was given. The council agreed to increase the remuneration paid the police department when sent out on fire calls from $5 to $20 a month and to eliminate the paying of the men on an hourly basis when called out. Request for repairs to the dog pound were referred to the engineer.

Councillor J. A. Ellis told the meeting that plans were completed for holding a Civil Defence concert in Lampson Street School, at 8, Wednesday evening, when certificates will be presented to a number of Esquimalt residents.

FOUNDRY TURNED DOWN

Offer to purchase a lot in the Fairfield Road area for the purpose of erecting a brass and iron foundry was received from W. McKay. The applicant will be informed the area is not zoned for such a business. A resolution from the Township of Langley, asking that the provincial government bear 100 per cent of education costs, was tabled. Request from G. D. Cramb for removal of a tree on Old Esquimalt Road was referred to the engineer for report. Reeve and councillors' remuneration by-law will be introduced at the next meeting.

Old Customs Block W.A.C. Warehouse

The old customs appraisal building on Langley Street, a brick structure, will be the War Assets Corporation supply warehouse and office here, it was learned today.

The corporation's regional supply manager, E. W. Bourque, said last week that warehouses might be established at other points on Vancouver Island, depending on the quantity of war surpluses available.

The branch sales manager in Vancouver, Maj. M. Montgomery, said a War Assets sales office might be established in Victoria later.

Victoria Film Council

In order to assist organizations belonging to the Film Council to make the best use of films, the executive is providing discussion leaders for film forums.

Among the films to be previewed by the purchasing committee Wednesday and Thursday nights will be "Ski in the Valley of the Saints," "A Child Went Forth," "West Wind," and "A Place to Live In."

Film showings are as follows: Wednesday, Preview Committee; Thursday, Local Council of Women and Junior Chamber of Commerce; Sunday, St. Aidan's Church; Monday, University Women's Club Art Group, Business and Professional Women's Club.

The Film Council will be held March 7, at the Chamber of Commerce committee rooms.

HI, FELLOWS
RECORD PLAYERS
$18.95
MACDONALD'S LTD.
Furniture - Appliances - Chinaware
CORNER DOUGLAS AND VIEW

YOUR FOOD DOLLAR GOES FURTHER AT
Henry's Grocery and Meat Market
B 2161 2007 OAK BAY

SERVICE...
Repairs, Maintenance for
● PLUMBING
● HEATING
● OIL BURNERS
● COAL STOKERS
NOW POSSIBLE
C. J. McDowell
1000 DOUGLAS STREET

Battle Dress and Greatcoats DYED!
Pantorium
FOR FINER DRY CLEANING AND EXPERT DYEING
EMPIRE 7155

ANNOUNCEMENTS

Anglican Synod Service, Christ Church Cathedral, Tuesday, Feb. 19, at 8 p.m. Preacher, Ven. G. R. Calvert, B.A., Archdeacon of Winnipeg. Everyone cordially invited. •••

* * *

Bakery and Confectionery Workers' International Union, Local No. 267, will hold their anniversary banquet and dance at the Crystal Gardens, lower ballroom, Tuesday, Feb. 26, at 7.30 p.m. Tickets can be obtained from members of local 267 and bakery salesmen. •••

* * *

Concert at The Open Door Spiritualist Church, 714 Cormorant Street, Feb. 20, 8.15 p.m. Artists include Vera Asplay and Muriel Lawson, pupils of Florence Clough. Humorous skit by Mrs. Chappell, Lulu Cain, Gladys Shfilito, Bee Hamilton and Winnifred McKechnie. •••

* * *

Dear Ma: Get "The Letters of a Prairie Dog" at all department and book stores. It's a scream."

* * *

Dr. Lotta Hitschmanova "Conditions in Europe today," Victoria Truth Centre, 734 Fort Street, Friday evening, 8 o'clock. Collection. Auspices Business and Professional Womens' Club. •••

* * *

Esquimalt Red Cross pictures and tea, Feb. 20, 2.30 p.m. The United Church Hall, Lyall and Admirals Road. •••

* * *

Gordon, the brilliant hair stylest is now in Victoria! Make your appointment now, at Reimers Beauty Salon, 714 View Street, E 4432. •••

* * *

New location: La France Beauty Salon now on the mezzanine floor at 715 View St., above the B.C. Roofers. •••

* * *

Peter Pan Kindergarten takes children, 3 to 5 years, at 565 Michigan. E 9719 (4-6 p.m.). •••

* * *

Rummage Sale, Speedwell Circle, The Kings Daughters, Feb. 23, 9.30 a.m., 1216 Broad Street. •••

* * *

Sir James Douglas P.-T.A. will hold an anniversary tea Wednesday, Feb. 20 at 2.30. Members past and present invited. •••

* * *

To read the latest books, join the Marionette Library, where all the best readers subscribe. 1019 Douglas Street. •••

* * *

The Musical Art Society present the Dunsmore Choir from Nanaimo at their next concert at the Empress Hotel, Feb. 27, at 8.30 p.m., under the direction of Andrew Dunsmore, with Adele Dunsmore soloist, and Pat O'Shaughnessy, boy soprano. Guest tickets on sale at Fletcher's, and Kent-Roach, $1.00, children 50c. •••

TENDER, JUICY MEATS ... EVERY TIME or your money back

You don't have to buy fancy-cut steaks or the choicest roasts to be sure of tender, delicious meats at Safeway. Even our least expensive cuts—short ribs, boiling meats and pot-roast—are unconditionally guaranteed to please. If you ever get a cut of Safeway meat that fails to measure up to *your* judgment of what fine meat should be, let us know. We will give your money back, without return of the meat.

SPECIAL VALUE!

All greater Victoria locations will have a good selection of choice quality fresh-frozen Lamb cuts available this week at special prices.
Shop early for your favorite cut or roast.

FRESH FROZEN LAMB

Rib Roast	or Chops, (2½ lbs. per coupon)	lb. 37c
Leg Roast	Whole or half (2½ lbs. cpn.)	lb. 38c
Loin Roast	or Chops, (2 lbs. per coupon)	lb. 45c
Breast	for Stewing, (2 lbs. per coupon)	lb. 13c
Front Quarter	Whole or half (2½ lbs. cpn.)	lb. 21c

Special and Commercial Quality Beef

Short Ribs	Beef, for braising, (2½ lbs. per coupon)	lb.	14c
Blade Roast	or Steak, Beef, (2½ lbs. per coupon)	lb.	23c
Hamburger	Freshly ground, (2 lbs. per coupon)	lb.	13c
Round Steak	or Roast, Beef, (1½ lbs. per coupon)	lb.	36c
Fronts Veal	Boned and rolled, (1½ lbs. per coupon)	lb.	26c
Smoked Ham	Regular, bone in, whole or half (2 lbs. per coupon)	lb.	36c
Smoked Ham	Regular, bone in, sliced, (2½ lbs. per coupon)	lb.	40c
Meat Loaf	Woodland, (12 oz. for 2 tokens)	½ lb.	16c
Meat Loaf	Chicken style roll, (12 oz. for 2 tokens)	½ lb.	16c

GRAPEFRUIT
Texas Whites, thin-skinned — 5 lbs. 25c

Lemons
California Sunkist, juicy — 2 lbs. 25c

Onions
Okanagan Cooking — 2 lbs. 13c

Carrots
New crop, clean and fresh — 5 lbs. 25c

FEBRUARY VEGETABLES
The season's finest fruits and vegetables, priced by the pound, await your selection at your Safeway.

Oranges	Sunkist, very juicy	2 lbs.	19c
Celery	Crisp, green, washed	2 lbs.	19c
Cabbage	New crop, firm and solid	2 lbs.	11c
Tomatoes	Field, red-ripe, solid	lb.	29c
Cauliflower	Large, white, compact	lb.	19c

SAFEWAY LOW PRICES
You get more for your money at Safeway!

Soup	Heinz Tomato, 10-oz. can	3 for	27c
Plums	Aylmer Choice, Prune, 20-oz. can	2 for	21c
Infant Foods	Aylmer assorted, 5-oz. can	3 for	20c
Coffee	Edwards, whole roast, 1-lb. pkg.		35c

FLAKES	FLOUR	SOUP
Grapenut, 12-oz. pkg 2 for 25c	Pastry, Monarch 7-lb. sack 29c	Aylmer, Pea, 10-oz. can 8c

CHECK THESE VALUES

Tea	Canterbury, 1-lb. pkg.	61¢
Flour	Five Roses, 24-lb. sack	79¢
Bovril	Cubes, 16 cubes to pkg.	21¢
Cereal	Vita "E", Wheat germ, 2-lb. pkt.	23¢
Peaches	Castle Crest, 20-oz. can	18¢
Polish	Poliflor, 16-oz. can	39¢
Mustard	Best Foods, 8-oz. jar 2 for	25¢
Pumpkin	Royal City, 28-oz. can 2 for	25¢
Porridge	Mother Jackson's Jiffy, 1½-lb. pkt.	16¢
Meaties	Dr. Ballard's, 22-oz. pkt.	23¢
Spaghetti	Famous Foods, 12-oz. cello pkg.	14¢
Wool Foam	For woollens, 5-oz. pkg.	25¢
Light Globes	25, 40, 60 watt, each	15¢

How to Use Meat to Make Breakfasts Hearty

Cold days call for hearty breakfasts, and one of the best ways I've found to make a breakfast substantial is to include some meat in the menu. Here are some favorite winter breakfasts that will also make a special hit for Sunday brunch.

COLD MORNING SPECIAL
Tomato Juice with Lemon Wedge
Hot Apple Pancakes Rolled Around Sausage Links
Warmed Syrup Coffee or Cocoa

APPLE PANCAKES—To 2 cups of prepared pancake flour, add 2 eggs and 1½ cups milk beaten together. Blend well. Stir in 1 cup finely chopped apples and 2 tablespoons melted shortening. Drop by tablespoonfuls onto greased griddle or frying pan. Bake until bubbles break; turn and bake until golden brown. Wrap each pancake around a well-cooked sausage link. Serve hot with warmed syrup. Serves 6.

WAKE UP TO THIS!
Spiced Applesauce with Raisins
Sauteed Kidneys with Mashed Potato Cakes
Buttered Toast
Coffee or Milk

SAUTEED KIDNEYS—Skin, split in half lengthwise, and remove white tubes and tissues from 6 to 12 veal or lamb kidneys. Wash thoroughly. Cut into thin slices and cover with flour, salt and pepper. Saute in drippings about 3 minutes or until browned. Add 1 cup hot water and cook about 5 minutes, or until thickened, stirring constantly. Serve hot. Serves 6.

START THE DAY RIGHT!
Baked Winter Pears
Broiled Lamb Chops and Hashed Brown Potatoes
Toasted English Muffin
Coffee or Milk

HASHED BROWN POTATOES—Melt 3 tablespoons shortening in a heavy frying pan; add 3 cups chopped or finely cut cooked potatoes, heaping them toward the center and away from the edges of the pan; season to taste. Cover with a lid or heavy plate; press down so that cover is right on top of the potatoes. Place a box of salt or rock on top to give pressure. Cook slowly and without turning for 15 to 20 minutes, or until crusty brown. Turn out onto a warm plate. Cut into 4 or 6 pie-shaped wedges to serve

Carol Drake Director
The Homemakers' Bureau
Another Safeway Service

RATION INFORMATION

Date	Sugar	Butter	Meat
Feb. 7		139	23
Feb. 14		R-1	24
Feb. 21	10 & S-1	R-2	25
Feb. 28			26

IDA HAD THE IDEA

Eat the finest foods, yet save money
There's no need to sacrifice quality in order to save money on food. Buy brands you know, foods guaranteed to please ... priced low *every day* at Safeway.

You get more for your money at
SAFEWAY
Prices effective Feb. 19 to 23

YOUTHFUL LARGE-SIZE
DRESSES
$8.95 and up
Prints, pastels and darker shades.
PLUME SHOP LTD.
747 YATES ST.

Asuncion, capital of Paraguay, was founded in 1536.

LOANS
$20 to $1,000
Without endorsers or bankable security
Before you borrow anywhere, look at the table below and see how little you pay each month on a loan at Household's reduced rate of only 1½% a month on the unpaid balance. This rate is one-fourth less than the maximum rate permitted by the Small Loans Act applicable to loans of $500 or less. No endorsers or bankable security required. Just say how much you need and how you want to repay. One day service.

Cash Loan You Get	Choose a monthly payment plan: 6 payments	10 payments	12 payments	15 payments	20 payments
$ 25	$4.39	$2.71	$2.29		
50	8.78	5.42	4.58		
100	17.55	10.84	9.17	$7.49	
150	26.33	16.27	13.75	11.24	
200	35.11	21.69	18.34	14.99	
300	52.66	32.53	27.50	22.48	$17.47
500	87.76	54.22	45.84	37.47	29.12
700	122.87	75.90	64.18	52.46	40.77
$900	175.53	108.43	91.68	74.94	58.25

HOUSEHOLD FINANCE
Corporation of Canada
Established in Canada in 1928
626 View St., at Broad
Second Floor, Central Building
G-arden 4523 VICTORIA, B.C.
K. M. Lyons, Manager

MacArthur Names War Crimes Tribunal

TOKYO (AP) — Gen. MacArthur has announced the appointment of the nine members of the International War Crimes Tribunal, with Sir William Flood Webb of Australia as president.

The others are Justice Stuart MacDougall of Canada, Judge Ao Mei of China, Henry Reimburger, France; Prof. Bernard Victor A. Roling, the Netherlands; Justice Harvey Northcroft, New Zealand; Justice I. M. Zaryanox, Russia; Lord Patrick, United Kingdom, and Justice John P. Higgins of the United States. The justices were nominated by signatory powers.

The tribunal will sit in Tokyo to help implement the surrender article and at the trial of such persons as are brought before it.

Elizabeth Nears Port

NEW YORK (CP)—The Queen Elizabeth is due here Wednesday with 12,400 members of Canada's armed forces aboard.

METAL WHEELBARROWS
Now Available
$9.95
COAST Hardware

Soviet Charges Nazis Murdered Prisoners As Allies Approached

NUERNBERG (AP)—Russian Prosecutor Col. L. N. Smirnov described to the International Military Tribunal here today the frantic haste with which retreating Nazis are charged with having slaughtered countless thousands of Russian civilians and prisoners of war in 1943.

The withdrawing Nazis sometimes forced their victims to carry wood to a cremation pyre, lie down on it and then be shot, Col. Smirnov said. Immediately, another group of victims was forced to place wood on the corpses and repeat the process and finally, the whole pyre was soaked with gasoline and lighted, he said.

In their haste to close mass graves of persons shot during the earlier phases of the extermination campaign, the Nazis frequently buried or burned their victims alive, the prosecutor said.

Soviet prosecutors told the tribunal 632,253 residents of Leningrad perished of hunger during the 900-day siege of Russia's second largest city by the German army.

An additional 16,747 were reported slain and more than 33,000 wounded by artillery fire and air bombardment. At the height of the siege, the daily ration of bread—the only available food—dropped to about a fifth of an ounce, the Russians said.

The tribunal earlier had denied defence motions for a three-week adjournment of the trial on completion of the prosecution case.

Lord Justice Sir Geoffrey Lawrence, president of the tribunal, said the members felt sufficient time already was available for preparation of the defence and explained that defence counsel would be able to absent themselves from the courtroom much of the time during the remainder of the prosecution for such preparation.

Sir Geoffrey said the tribunal would hear arguments on questions involving the trial of six Nazi organizations indicted as criminal groups as soon as the Russian prosecutors complete their case, probably at the end of this week or early next week.

At the conclusion of these arguments the tribunal will hold hearings on defence applications for summoning witnesses and producing documents required for the defence case.

Sir Geoffrey said these matters would require several days and suggested most of the defence lawyers would be able to use this time in preparation.

McGill to Build Atom Study Plant

CALGARY (CP) — McGill is constructing a $200,000 cyclotron research plant, for atomic research, which will be in operation next summer, Dr. F. Cyril James, principal and vice-chancellor of McGill University, said in an interview here Monday.

It will be the first plant of its kind in Canada and will be the product entirely of Canadian industry. All the others have been built in the United States.

"Atomic research began at McGill," said Dr. James, "when Lord Rutherford was a lecturer in physics there. The apparatus that he used was made out of tin cans and a piece of wire and cost $20."

Deserted Mute Boy Has Parents in B.C.

RED DEER, Alta (CP)— A five-year-old semi-mute boy who has been lost and nameless in the Red Deer training school since last Feb. 2 was identified Monday as Glen Newhouse, son of Mr. and Mrs. Melvin M. Newhouse of Osoyoos, B.C.

Dr. D. L. McCullough, medical superintendent of the Children's Mental Home at Red Deer, said the boy was still at the home and had spent last week-end playing with the other youngsters.

The boy was put into the care of the Provincial Mental Home near Red Deer after he had been found in 28 degrees below zero weather. He was warmly dressed and in one of his rubbers was a note written on a cigarette carton which instructed his finder to place the boy in the Alberta Children's Training School.

BLACKHEADS
Don't squeeze blackheads,—dissolve them. Get two ounces of peroxine powder from any drug store and apply gently with wet, hot cloth over the blackheads. They simply dissolve and disappear by this safe simple method.

Ice Mystery

SEATTLE (AP)—J. E. Gibney heard a terrific crash on the roof of his house early in the morning. When he climbed a ladder to investigate he found a chunk of ice, weighing about 10 or 15 pounds, had fallen on his home.

There was no apparent place above from which it could have fallen and the day was a nice mild one here. Mr. Gibney says it may have fallen from a deicing plane high above—and no one is arguing with him. But someone probably will sooner or later.

Russian Embassy Officials in U.S. Reported 'Unhappy'

WASHINGTON (CP) — Soviet Embassy attaches are reported to be extremely unhappy over the situation created by reports from Ottawa that investigation into alleged leakages of secret information through present and former government employees involved the Russian Embassy in Canada.

There was no denial that Russian agents in Canada, and in the United States, might be seeking information on matters which the Canadian and U.S. governments are reluctant to make generally known, even to their war Allies.

The point was made by Soviet officials that Russian desire to obtain information on atomic and other scientific developments was as natural as the obvious desire of Canada, the United States and the United Kingdom to keep such information secret.

But it was stressed that activities in that direction were not necessarily official, but arose from the enthusiasm of technical experts and army officers attached to Russian missions abroad to compare their own information on these matters with that held by the countries in which they operated.

The Soviet informant was reported to have explained that Russian embassies have a sort of dual set-up with career diplomats on the one hand executing the policies and assignments laid down by the Foreign Office in Moscow, and party representatives who operate on a different level, and with responsibility to the party rather than to the Foreign Office.

The impression given was that the alleged activities, if they existed in fact, should not be interpreted as carrying a sinister significance, but only a logical and legitimate desire to obtain all possible information useful to Soviet progress and well-being.

Routed From Bed In Ottawa's Spy Hunt

OTTAWA (CP)—The Ottawa Morning Journal said today it had "learned" that "a young woman employed in the cipher branch of External Affairs" was among those rounded up in Ottawa early last Friday by Royal Canadian Mounted Police.

The Journal said police "filled a large sachel with papers and a large box with books and papers and took them away with the young woman in a police car." Among books left in the room were Tolstoy's "War and Peace" and "a Russian-English dictionary."

"At about 6 a.m. on Friday," the Journal said, "occupants of the Somerset Street East home were awakened by knocking on the door. 'Don't disturb anyone else in the house,' one of the three plainclothesmen at the door told the head of the house. With them was a policewoman.

"While the other two constables stood guard at the door, the policewoman awakened the young woman and stood by watchfully while she dressed.

"They then searched the room."

Reports circulated here Monday that at least one woman was among those held for questioning at the R.C.M.P. barracks here—headquarters of the government's spy investigation — but, one authority said flatly: "I can't even confirm or deny that."

Vancouver Boosts Police Expenditure

VANCOUVER (CP) — An increase in expenditures of one-third over the 1945 figure, and plans for expansion of police department were revealed Monday when the Vancouver Police Commission submitted its 1946 estimates to the city council.

The commission is requesting more than $1,600,000 for 1946, an increase of $467,000 over last year.

The 1946 estimates provide for:

Addition of 166 to the police force.

Establishment of a special policewomen's division with a Woman inspector and six policewomen.

Purchase of 12 new cars, an auxiliary patrol wagon, 11 new motorcycles and a new police boat.

Soviet Newspapers Carry Spy Report

MOSCOW (AP) — The Soviet press today published without editorial comment Prime Minister King's statement of last Friday disclosing that employees of a foreign legation in Ottawa had been involved in espionage activities resulting in a leakage of "secret and confidential information."

The press accounts, contained in a Tass news agency dispatch from Ottawa, were limited to the text of Mr. King's statement, which did not indicate what legation was involved. It was the first newspaper mention of the incident here.

The Moscow radio home service carried the Tass dispatch Monday night.

The army newspaper Red Star, meanwhile, published a leading editorial directing regimental commanders and all officers to guard against penetration from alien elements.

"With establishment of order and discipline in units, an officer should constantly remember vigilance," the editorial said. "The manual of internal service binds the command of a regiment to safeguard the regiment from penetration of spies, diversionists, saboteurs and other foes of the people."

Veterans Pool Farms In Saskatchewan

REGINA (CP)—A 16-section plot of Saskatchewan's richest soil will soon become the site of a new experiment in putting the veteran on the land. He's going to try co-operative farming.

Plans for this first venture of its kind in Canada now are nearing completion. When they materialize a model farm in western Saskatchewan will be the testing ground and a score of interested veterans of the Second Great War will be the experimenters. The test will be an adaptation of the share-the-labor, share-the-profit idea to rehabilitation.

The veterans first will go to "school" to learn more about co-op fundamentals and about farm management. Then they will pool their land act grants, with a financial guarantee of Saskatchewan's co-op-minded C.C.F. government.

Their progress in grain will be watched closely by provincial officials.

Provincial officials stress the project is entirely voluntary and "intended for veterans who believe there is a definite economic and social need for co-operative action of this kind."

Canada Invited As U.N.O. Calls For Trade Conference

LONDON (AP) — The United Nations Economic and Social Council, concluding its initial London session, has agreed to summon an international trade conference for the latter part of 1946, and to hold its next meeting in New York, May 25.

Last of the United Nations' bodies to adjourn, the Council appointed committees Monday night to start work immediately on the trade conference, the refugee problem, control of narcotics, and relations with such specialized agencies as the World Federation of Trade Unions, the American Federation of Labor and the International Co-operative Alliance.

Countries named on the committee to prepare for the trade conference, originally proposed by the United States, were Canada, Australia, Belgium, Luxembourg, Brazil, China, Cuba, Czechoslovakia, France, India, Netherlands, New Zealand, Peru, Poland, Britain, Russia, the United States, Jugoslavia, the Soviet Ukraine, Byelo-Russia and Colombia.

The trade conference is expected to discuss reduction of trade barriers, establishment of an international trade organization and international plans for increased employment.

KIWANIS JUBILEE CAMPAIGN

MALLEK'S

WOMEN'S STYLE SHOES
Values to 5.95 ..... 3.99
Copp The Shoe Man
1316 DOUGLAS

DRINK **OXO** and KEEP FIT
Utilize Times Want Ads

Worried about DAUGHTER'S **FUTURE HAPPINESS** *because of her—* **PSORIASIS**

How many mothers spend sleepless nights worrying about a daughter afflicted with psoriasis! What effect will those ugly blemishes have on her social career — her opportunities for a happy marriage? Is this your worry too? Then try *SIROIL* which tends to remove the crusts and scales of psoriasis which are external in character and located on the outer layer of the skin. If or when your psoriasis lesions recur, light applications of *SIROIL* will help keep them under control. Applied externally, *SIROIL* does not stain clothing or bed linens, nor does it interfere in any way with your daily routine. Try it. Certainly it's worth a trial, particularly since it's offered to you on a two-weeks'-satisfaction-or-money-refunded basis.
Write for interesting booklet on psoriasis direct to—
SIROIL OF CANADA, LTD.
Box 488, Dept. S, Windsor Ont.
Please send me your free booklet on Psoriasis.
NAME
ADDRESS
CITY PROV.

It's NEW... It's DIFFERENT...
and-In Accordance With Recent Clinical Discoveries
IT'S NON-OILY
Just a Few Drops Relieve Misery of
HEAD COLDS
HAY FEVER, CATARRH, SINUS PAINS
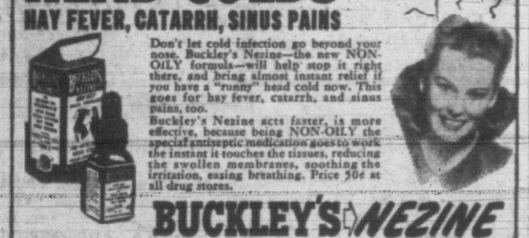
Don't let cold infection go beyond your nose. Buckley's Nezine—the new NON-OILY formula—will help stop it right there, and bring almost instant relief if you have a "runny" head cold now. This goes for hay fever, catarrh, and sinus pains, too.
Buckley's Nezine acts faster, is more effective, because being NON-OILY the special antiseptic medication goes to work the instant it touches the tissues, reducing the swollen membranes, soothing the irritation, easing breathing. Price 50¢ at all drug stores.
BUCKLEY'S NEZINE

Still a Phone Shortage ...But Help Is On The Way

There is still a shortage of telephones, wire, cable and central office equipment. There are still 16,000 on the telephone waiting lists in our system. But help is on the way! We, like you, are looking forward to the day when telephone waiting lists will disappear.
BRITISH COLUMBIA TELEPHONE COMPANY

The Standard
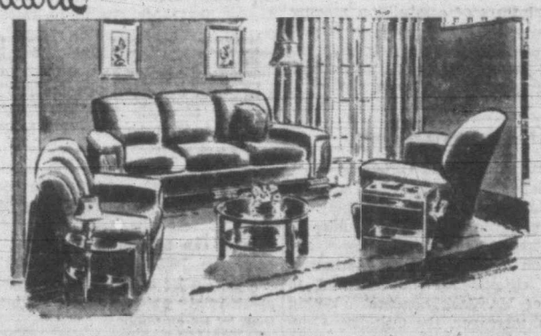
Living-room Group 6 PIECES **179.50**
You will be thrilled with the new "summery-looking" living-room group at the "Standard." Right in step with the modern trend is the new stripped cover, blond hardwood trim and tables. And the full spring construction carries the Standard's full guarantee. Chesterfield, 2 easy chairs, end table, coffee table, radio-magazine end table.
Terms in Accordance With W.P.T.B.
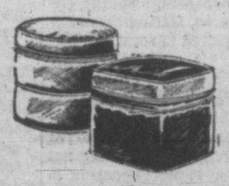
Leatherette Hassocks
REDUCED TO CLEAR at real savings to you! See the large selection on our Mezzanine Floor.
Odd Wood and Steel Beds
A clearance of odd beds at substantial savings. Single and double sizes in walnut, maple and bleached woods.
—Third Floor
Scout-Guide Week Feb. 17 to 23
Plan to see the circus on Feb. 20 at the Armories. Tickets, 25c, obtained from all Scouts or Guides.

Occasional Chairs
The "many-use" chair for the living-room or den. Fine styling, attractive covers, comfortable upholstery.
14.25 to 55.00
Standard Furniture Co.
737 YATES 736 VIEW
Complete House Furnishers

FOR RESULTS USE TIMES WANT ADS

Victoria Daily Times

4 TUESDAY, FEB. 19, 1946

Established 1884
Published Every Afternoon Except Sunday by
Times Printing and Publishing Company Limited
Victoria B.C.
Member of the Canadian Press Ltd.

The Canadian Press is exclusively entitled to the use for republication of all news dispatches credited to it or to the Associated Press in this paper and also the local news published therein.

Member of Audit Bureau of Circulation

SUBSCRIPTION RATES: City Delivery, $1 per month. By mail (exclusive of city)—Canada, Great Britain and United States, $9 per annum, elsewhere, $1.50 per month. One year in advance, $8; six months in advance, $4; three months in advance, $2; less than three months, 75c per month.

BOGEY OF 'COMPETITION'

THOSE PEOPLE IN CANADA AND IN the United States who are congratulating themselves on the disappearance of German and Japanese world trade competition, presumably for several years, do not seem to realize that two far stronger potential trade rivals, China and Russia, have emerged from the war recently ended. The evidence of history, however, does not support the theory held by the timid ones that all wars are the product of economic conditions.

To be sure, artificial barriers to the free flow of goods between nation and nation have, in the past, helped to prepare the stage on which the tragedy of bungling statesmanship has been played out to the bitter end. But a mental approach to the hazards of life which is befogged by purely material considerations, as well as narrowed by the conviction that competition is an evil to be eradicated—instead of a virtue to be encouraged—has no legitimate role in the new world envisaged by the United Nations Charter. Such a mentality has the outlook of the monopolist which it always so strenuously condemns; and until it realizes that the ideas it holds so tenaciously are reactionary, that they tend to decrease world trade, temporarily inflate domestic markets, and finally bring about catastrophe—until it recognizes these factors for what they are, the task of the subscribers to the San Francisco document is bound to be a difficult one.

Despite Generalissimo Stalin's recent speech—in which, by the way, he did not mention the United Nations or the organization's hopes—and the pronouncements of Generalissimo Chiang Kai-shek, it will require years of hard and self-sacrificing work on the part of all the Russians and all the Chinese to build up in their respective countries an industrial civilization which will enable them to compete in world markets to the extent which, for example, Germany and Japan did in the prewar era. And it should not be forgotten that up to the war of 1914-1918 the United States herself was a debtor nation; so that it surely can be understood that the chief objective which both Russia and China are setting themselves is the raising of the standard of living of their own peoples. To do that as quickly and as effectively as possible, moreover, they must import those articles they cannot manufacture and in exchange export what they can produce.

This means an enormous expansion of the export market for the more highly-industrialized nations—provided they show their willingness to trade on fair terms, terms which are decided by competitive exchange. In other words, it is high time these eternal fears of competition proving ruinous—unless legislation is enacted to prevent a competitor making any money—disappeared in an appropriate understanding of what trade really means.

CULTURAL GROWTH

IT WILL BE A SOURCE OF CONSIDERable satisfaction to those interested in things cultural to note the increasing attention being given by this community to Victoria artists. Following by a few weeks the exhibition of Mr. A. M. D. Fairbairn's work, our citizens are now invited to view that of Mr. Jack Shadbolt. Within a few days, moreover, the Oak Bay Community Centre Art Club will sponsor a series of Friday evening lectures on the subject "How to Look at Pictures."

These developments, doubtless benefiting from the impetus given to the subject by the late Emily Carr's achievements, speak well for the increasing appreciation here of talents being revealed by some of our more gifted citizens. They represent, too, the expression of a growing maturity in critical faculties and a healthy aspiration toward the finer things of life represented by art.

It might as well, as a means of encouraging this desirable trend, for the city to examine its current by-laws to determine to what extent it can foster growth in this field. It can hardly be the desire of the civic administration to curb ability or minimize its rewards in the field of creative genius.

MR. TRUMAN'S WORRIES

TO BE PRESIDENT OF THE UNITED States at the best of times is no sinecure. To follow Franklin Delano Roosevelt, even on the eve of Allied victory, was enough to frighten to death one less courageous than the former Senator from Missouri—Harry S. Truman. But the present chief executive seems to have gone out of his way to multiply his difficulties. He has progressively parted with practically all of his predecessor's stalwarts. Now that Secretary of the Interior Harold Ickes has departed the ship, he is left with only one of the old crew in a responsible cabinet position—Mr. Henry Wallace.

Whether Mr. Ickes has oversimplified his reason for relinquishing his post, or whether there are deeper political considerations than are included in his 3,000-word communication to the President, is a matter on which there is considerable speculation. But it is abundantly clear that the ex-Secretary of the Interior was implacably opposed to the selection of Mr. Edwin W. Pauley for the job of Undersecretary of the United States Navy. For whatever else may be said of blunt and forthright Harold Ickes, his probity in public office has gone unchallenged; and he objects to any association with the "oil man" whom he charges with attempts to influence him as a member of the President's cabinet and by reason of his position as Secretary of the Interior. Mr. Ickes has not forgotten the history of Hardingism and, in particular, the fact that the Republican President's incumbent of that office went to jail for bowing to the importunities of special pleaders interested in "liquid fuel."

Small wonder, then, if Mr. Truman is wishing that he had never permitted his name to go before the Democratic convention in the summer of 1944 as a candidate for the Vice-Presidency. Those familiar with his hopes and aspirations at that time are convinced that he would have preferred to remain a Senator. In the Upper Chamber at Washington, it will be recalled, he was thoroughly at home, popular with Democrats and Republicans alike, while as head of the Committee of Investigation into war expenditures he was the recipient of the warmest possible tributes from all who knew and understood the conscientious work he put into the task which eventually culminated in the famous Truman Report.

THE 'IDEA' OF A 'LOBBY'

ADVANCE NOTICES PUBLISHED IN the newspapers indicate that Labor intends to invade the legislative halls across James Bay with the most impressive "lobby" in the history of trades unionism in British Columbia. Nor is the Coalition government likely to raise any objection to this procedure; only by listening to both sides of a question can the public and its elected representatives arrive at the facts.

It is quite elementary to remark that the "idea" of a "lobby" is to exercise pressure on the members of a legislature to pass legislation which is favorable to the particular group or interest on whose behalf the "lobby" is conducted. That group, conceivably, may consider such legislation to be beneficial to the whole community represented in the legislature; but primarily it is concerned with its own interest. The "idea" of the members of a legislature, however, is to legislate for the benefit of the community, and as there are honest differences of opinion regarding what is or is not beneficial, there is always bound to be opposition. And the question, in a democracy, of course, is left to the majority of the legislature to decide. The "lobby," therefore, has to persuade the majority that the requests it makes are in the interests of the entire community. It must furnish proofs. And since "the proof of the pudding is in the eating thereof," the pudding has to be properly cooked before it is eaten. This needs an adequate understanding of the ingredients which go into the pudding.

President Truman and his experts have been trying to write a recipe for these components for weeks—in order to settle the "strikes" of certain groups so that the pudding can be produced. The objective of the formula or recipe is to keep down prices and raise wages; but finally it has been decided that both are to be raised under certain conditions based on facts. The difficulty is that these facts differ in every industry. So it has been decided to appoint a board of three prominent nonpolitical experts to ascertain the facts in each case brought to the attention of the board. These experts can advise the legislators as to the facts. It is then up to the legislators to recommend what action can be taken. The point is that both legislators and "lobbies" have to face the facts of which public opinion can be properly advised. Experts can save legislators a lot of time, the "lobbies" a lot of money, and enable public opinion to be guided more by its intelligence than by its emotions.

ELECTION MAY EVEN BE FAIR

APPARENTLY ONLY ONE PERSON was wounded during the week-end's pre-election excitement in Argentina when more than 200 shots were exchanged between the campaign train of presidential candidate Dr. Jose Tamborini and "political hoodlums." The doctor's opponent, would-be dictator Colonel Juan Peron, fearing assassination attempts, has repaired to rural sections, since he has ended his campaign proper in Buenos Aires. So far, however, the erstwhile power behind the Farrell regime has not published his "blue and white book" in reply to the American "blue book," whose charges of Nazi activity may or may not have won converts for Peron's opponent in next Sunday's elections.

While Dr. Tamborini is sponsored by the Democratic Union, his chief supporters hail from a hodge-podge of parties: Socialists, Communists and most Conservatives. It is also to be noted that Democratic newspapers—and the Argentine has some of the best-edited in the world—have taken up the cry, condemning Peron as a Nazi tool. In view of the charges against the latter, and the wide publicity which has been given to them, observers in Buenos Aires and elsewhere in this important Latin American republic are suggesting that the election may even be a fair one. The world will soon know.

I never criticize the government of my country abroad. I very rarely leave off criticizing it at home.—Winston Churchill, former British Prime Minister.

Solution In Unity

By MAURICE WESTERN

BERLIN.

FAR-REACHING decisions on the four-power level in Berlin should provide by Easter time an effective answer to the question: "Can we do business with the Russians?" The high drama of international conferences—typified by the duel between Bevin and Vishinsky in London—where considerations of power politics and prestige cut across every issue, tends to obscure opportunities for fruitful collaboration on an economic plane which do undoubtedly exist.

Here in Berlin, despite the generally unfavorable political climate of Europe, we are in fact doing business with the Russians on a vast scale. Our business consists in salvaging a society of 65,000,000 people. The record is to be read in the day to day administrative regulations and military government decisions which are providing food, clothing, shelter and transport services, infusing life into a dying economy, creating free trade conditions between various zones, maintaining order in wages and price levels, warding off inflation, policing and denazifying the Reich.

THIS IS A BIG business and, on the whole, a successful business, but no bigger than its opportunities. For while the initial threat of anarchy has been warded off there remains the looming danger of an inflation which might wreck the whole economy and sabotage a vitally important experiment in international government.

It is a race against time, for the black markets and the loss of confidence in the Reichmark tell their own story. That is why a sense of urgency pervades military government officials here, major decisions afford considerable evidence that the four powers, which seldom agree on political diagnoses, are near agreement on fundamental economic diagnoses.

IT IS NOW quite clear that governments must drastically curtail expenditures and increase taxation. The average German, whose tax bill has been far below that of his British counterpart, will at last come face to face with the costs of war. He won't like it and his misery will be increased by the drastic limitations on German economy—steel is the best example—which will inevitably cut the work of reconstruction to tortoise speed.

People who complain of excessive softness toward the Germans may change their tune when agreed measures now pending are publicized.

THE RECENT agreement on the exchange of information with regard to past and future currency issues may be taken to indicate a general realization of the dangers implicit in the flood of reichmarks now loose in Germany. There seems little doubt the currency in actual circulation is now four or five times as great as before the war and the continued influx from the borderlands aggravates the situation.

Nevertheless, despite rumors that Russians are recklessly abusing the printing presses in their zone, I found no evidence on a tour of Mark Brandenburg that this is the case. If runaway inflation has so far been avoided in Germany the explanation probably lies in the rigidity of price controls and in the carryover of disciplined habits bullied into the Germans by long years of iron-handed dictatorship.

IN THE RUSSIAN zone Germans complain of hardships caused by the blocking of bank deposits dating from war days, regardless of the political record of the depositor. In the British zone there is no such restriction and it may be noted that despite this liberal policy, Germans of the west have continued to deposit more than they withdraw.

But the real nightmare overhanging Germany is the Reich debt contracted by the Hitler regime. This runs about 10 times the national income of the year 1935 and the country can only be considered solvent if government paper, which forms the real basis of the banking system, is given some sort of validity. This is a problem for the Russians, as well as for the Anglo-Americans, since the Soviet authorities have maintained a system of private banking in their zone and have even agreed on a system of interbank clearings across zonal frontiers.

IN DEFAULT, however, of a general agreement on monetary issues there will inevitably be four Germanies, based on four currencies, regardless of political decisions elsewhere. Yet some of the most serious disagreements arise, not from Russian, but from French obstruction.

There is at the moment no Reich budget but the various provinces, by a most unsatisfactory system, jointly contribute to expenses at the centre. Proposals for a central government finance ministry have so far met with stubborn French resistance.

BRIEF NOTE

From the Printed Word

Good writers, in contrast to speakers, strive to condense their thoughts, but few achieve the ideal of which Laurence Housman gives an example in his reminiscences.

One of his friends, an Irish lady, after a prolonged illness had all her teeth extracted and went to Italy to recuperate. Her new teeth were to be forwarded when ready.

A few weeks later she wrote to Housman, telling him that her health was much improved and that the new teeth had reached her safely. In his answering letter, Housman advised her: "Be sure not to wear your teeth when you go bathing."

By return mail came a postcard with the plaintive query: "Why didn't you telegraph?"

GLOBAL SURVEY

KRUPP PALACE STANDS WHILE FIRM DISAPPEARS

By DEWITT MACKENZIE
Associated Press World Traveler

ESSEN, Germany (AP)—Just outside this bomb-devastated city that was the home of the Krupp armament works — for generations the world's greatest producer of instruments of war—there is an extraordinary monument to rapacity and ruthlessness.

This is the baronial palace of the Krupps, known as the Villa Hugel. It is the last word in wanton lavishness and its estimated cost runs into millions of dollars.

This House of Krupp was created from the profits of war piled up through the generations, and in this sense it was built on the bodies of men who died in battle that Krupp's might prosper.

History pins the responsibility for much of German aggression during the past century on Krupp's and it will be history which will tell us how many conflicts that firm fed among Germany's neighbors.

It was Alfred Krupp, founder of the firm, who provided the sinews of war for Germany's onslaught against France in 1870. It was Krupp's which carried Kaiser Wilhelm on its back to near victory over the Allies in the First Great War. And it was Krupp's that was one of the main contributors—perhaps the main one—to Hitler's all but successful attempt to conquer Europe.

The huge and lofty baronial hall is a record of the pride of the Krupp's, for its oaken walls—one of its really beautiful features—are covered with lifesize portraits of various members of the family. There is one large group, including Gustav Krupp von Bohlen und Holbach, present head of the house who is too ill to stand trial before the war crimes court in Nuernberg, and his wife Bertha, whose passport to glory is the fact that her name was given to Big Bertha, the enormous Krupp gun with which the Germans shelled Paris in the First Great War from a distance of about 75 miles. This picture also shows their son, Alfred, named after his grandfather who founded the firm. Young Krupp is being held by the Allies.

One could write a book about the Villa Hugel, but the purpose of this article is to draw attention to an aspect of German aggression which we don't see emphasized fully enough. This is that militarism has been supported by and encouraged by the Titan armament firm of Krupp, which has been the motor of the war machine.

KIRK COAL CO. LTD.
1239 BROAD ST. G 3241

Letters To The Editor

WOMEN AND JOBS

On behalf of the Victoria Labor Council, I wish, through the columns of your paper, to extend our thanks to Mrs. Nancy Hodges for the capable manner in which she has taken up the cudgel on behalf of women's right to work. If more of our parliamentary representatives would raise this question, it would be a most welcome change from the old stereotyped approach that has in the past been taken on the status of women.

The slogan, "a woman's place is in the home, or the kitchen," savors of the Nazi approach to their version of sex equality.

The second World War was fought in order to guarantee all people the right to live in a land of freedom and democracy. Does this mean that women should be excluded from participating in the affairs of our country, whether it be in industry or in a career, or in the home. Maxim Litvinoff, an outstand- Soviet diplomat, once made the statement: "Peace is indivisible." This has been later extended in statements such as "Prosperity is indivisible," "Freedom is indivisible." Does this mean that the right to freedom, prosperity and equality are confined to that section of our population who are men? No! Women are working in industry from their own choice. They made a marvelous contribution to the winning of the war through their efforts in industry. Women are going to remain in industry from now on.

We of the Victoria Labor Council, representing a large section of organized labor in this area, will fight for their right to work, if they choose.

R. MEZGER, Sec.-Treas.
Victoria Labor Council.

SKIING ON THE FORBIDDEN PLATEAU

This famous Island Winter Playground is now open and accessible by bus.

It is only seven hours from Victoria if you charter a special bus—and it can be reached each week-end via our regular schedules.

Enquire at the COACH LINES TRAVEL BUREAU for rates and schedules. E 1177.

Vancouver Island Coach Lines Ltd.
PHONE E 1177 DEPOT: BROUGHTON AT BROAD

WANTED
STATIONARY ENGINEER (Heating, Grades 1, 2 and 3)
COMPETITION No. 46-4
For Employment in the Public Service of Canada in Victoria

INITIAL SALARIES: For Grade 1, $1,260 per annum; for Grade 2, $1,440 per annum; for Grade 3, $1,680 per annum; plus cost of living bonus; less statutory deductions. These salaries may be increased if recommended for satisfactory service, to maximums of $1,380, $1,560 and $1,920, for Grades 1, 2 and 3, respectively.

MINIMUM QUALIFICATIONS: For all grades, Primary School education and possession of a valid Stationary Engineer's (Heating) Certificate. For further particulars, see posters displayed in Victoria Post Office, the Office of the Unemployment Insurance Commission and the Canadian Legion Hall.

APPLICATION FORMS: Obtainable in above offices, must be fully completed and submitted to the office of the Civil Service Commission, 616 Hall Building, 789 W. Pender St., Vancouver, B.C., not later than February 25th, 1946.

BOMBED BUILDINGS OF LONDON
An Exhibition of the
Water Colors of Jack Shadbolt

Native of Victoria and widely known for his paintings of British Columbia life, Mr. Shadbolt has recently returned from overseas and these pictures are the result of his stay in England.

On Display in
SPENCER'S ART GALLERY
Until Feb. 28
Under Sponsorship of Federation of Canadian Artists
DAVID SPENCER LIMITED PHONE E-4141

DIGGON-HIBBEN LTD.
Full Color TRANSFERS
Beauty, color and charm for Furniture, Walls, Ornaments, Fixtures. Hundreds of smart decorative designs to choose from.
DIGGONISM: Why be difficult when with just a little more effort you can be impossible.
DIGGON'S 1200 Block • Govt. St.

Fight Colds WITH GROVE'S
A formula that millions depend on will surely help you, too, to get quick, sure relief from distressing cold miseries. Try Grove's Cold Tablets today. In many cases they relieve colds overnight.
Look for the signature on the little white box

GROVE'S COLD TABLETS

NR TO-NIGHT TOMORROW ALRIGHT
All-VEGETABLE LAXATIVE
Dependable-Pleasing Action!
Nature's Remedy NR-TABLETS-NR
GET A 25¢ BOX

Men Past 40! "Old"? Want Old-time Pep, Vim?
Want Normal, Younger Feeling?
Do you say you're "old" when weak, listless, all rundown at 40, 50, 60? Thousands of men, women delighted with a little "pepping up" with Ostrex. Contains iron, aid to normal pep. Also helpful amounts vitamin B_1, calcium, phosphorus. Introductory size only 35c! Try Ostrex Tonic Tablets for normal peppier, younger feeling, this very day. For sale at all good drug stores everywhere.

ASPIRIN RELIEVES SIMPLE HEADACHE FAST
NEW LOW PRICES
12 tablets . . . 10c
24 tablets . . . 20c
100 tablets . . . 70c
GENUINE ASPIRIN IS MARKED THIS WAY

OVER 100 MILLION BOTTLES SOLD! VERY EFFECTIVE FOR
MONTHLY PAIN
Lydia E. Pinkham's Vegetable Compound DOES MORE than relieve monthly pain when due to female functional periodic disturbances. It also relieves accompanying weak, tired, nervous, cranky feelings—of such nature. Pinkham's Compound is a sluggish, sedative—one of the most effective medicines you can buy to relieve such symptoms.

SPENCER'S FOODS
WEDNESDAY AND THURSDAY VALUES
CASH AND CARRY
MEATS—AS CUT IN CASE
Red Brand and Commercial Beef

BLADE ROASTS lb.	19c	MUTTON RIB CHOPS lb.	25c
HAMBURGER Fresh, lb.	15c	SAUSAGE Commercial, L.C. lb.	12c

Cross Rib Roasts, per lb.	22c	Blade Steaks, per lb.	21c	Stew Beef, per lb.	22c
Plate Beef, boiling, per lb.	11c	Pork Steaks, per lb.	30c	Pork Liver, per lb.	13c
Boiling Fowl, per lb.	33c	Beef Hearts, per lb.	11c	Mutton Breasts, Necks, per lb.	9c

SERVICE MEATS DELIVERED

Round Steak, per lb.	39c	Minced Round Steak, per lb.	39c	Pork Sausage, S.C., per lb.	25c

Spencer's INTERESTING STORE NEWS—WEDNESDAY

STORE HOURS: 9 a.m. Till 5 p.m.
Wednesday, 9 a.m. Till 1 p.m.

A Delightful Selection of

DINETTE SUITES

Bright and beautiful in design. Sturdy in construction with special attention paid to utility and service. Choice of many colorings or finished in your own color scheme.

5-Piece Unpainted Suite
Drop-leaf table with metal brackets. Four square-back Windsor chairs 14.75

5-Piece Unpainted Suite
Jackknife extension table with hardwood top. Four chairs with upholstered slip seats 34.75

5-Piece Natural Suite
Jackknife extension table with inside folding leaf. Four hardwood chairs with turned posts 28.75

6-Piece Unpainted Suite
Large buffet with double glass doors. Jackknife extension table with hardwood top. Four shaped-back hardwood Windsor chairs 46.75

6-Piece Honey-tan Suite
Large buffet in honey-tan finish with bright red interior. Extension jackknife table with inside folding leaf. Four chairs with upholstered seats matching interior of buffet 64.75

SPENCER'S FURNITURE DEPARTMENT — SECOND FLOOR

Timely Suggestions in House and Garden Hardwares

GARDEN INCINERATORS 4.50
Safe and efficient for backyard use. Made from discarded 45-gallon steel oil drums. Sides and bottom perforated to provide draft.

GARDEN WHEELBARROWS 6.50
Well-made wood wheelbarrows of medium size. Have metal wheel and removable sides.

ACCORDION DRYERS 1.85
A new shipment of these popular hardwood dryers that fold up into small space when not in use.

CEILING DRYERS 1.35
Strong hardwood overhead dryers with five 6-foot rungs. Complete with pulleys and rope.

SLEEVE BOARDS ..... 65¢
Save on these well-made sleeve ironing boards of smooth, sanded hardwood.

WASH TUB STANDS 2.65
Made to hold two square or round tubs, with stand in centre for wringer.

IRONING BOARDS 1.95
Full-length, firmly braced folding boards.

IRONING BOARD PADS ..... 45¢
Full-length felt pads to fit above boards.

STEP STOOLS 1.95
Folding step stools, handy to have about the home.

Seed Section
Our Seed Section is now ready with complete supplies of seeds for flower and vegetable gardens.

Phone Orders Will Receive Prompt Attention

—Hardware, Lower Main Floor

We've Just Unpacked a Shipment of Fine

Kashmir Numdah Rugs

There's splendid choice of designs in this group of new arrivals. Handsome rugs that wear well as well as look well . . . deep piled, soft and comfortable underfoot. Splendid for bedrooms. Beautifully embroidered in colorful designs on white ground. In popular 4.0x6.0 size. Low priced at

9.75

—Floor Coverings, Second Floor

Spencer's Reliable Paints, Enamels and Varnishes

For Exterior and Interior Decorating

SPENCER'S PURE EXTERIOR HOUSE PAINTS — All regular colors. Gallon 4.60
Quart ..... 1.30 ½ pint ..... 40¢
Green and white, gallon 4.85
Quart ..... 1.35 ½ pint ..... 45¢

SPENCER'S PORCH PAINT — For verandas and steps. Colors, three shades of grey and red.
Gallon ..... 4.80 Quart 1.35
Special bright red—
Gallon ..... 5.40 Quart 1.50

SPENCER'S OIL SHINGLE STAIN —Covers like paint on shingles and rough board fences. Regular colors, gallon 2.30
5-gallon can 11.00
Green, gallon 2.50
5-gallon can 11.75

SPENCER'S HIGH-GLOSS GLAZOL ENAMEL (4-hour dry)—For all interior decorating. All colors. Gallon 6.85
Quart ..... 1.75 ½ pint ..... 55¢

SPENCER'S INTERIOR FLOOR AND LINOLEUM ENAMEL (4-hour dry)—All colors. Gallon 5.00
Quart ..... 1.40 ½ pint ..... 45¢

SPENCER'S INTERIOR LINOLEUM AND FLOOR VARNISH (4-hour dry) — Full gloss, hard wearing. Gallon 6.20
Quart ..... 1.65 ½ pint ..... 50¢

SPENCER'S PURE TURPENTINE, RAW AND BOILED LINSEED OIL, per large bottle ..... 40¢

—Paints, View Street

Shopping News From the China Department

There's a wide range of selection at notably moderate prices. For instance:

BONE CHINA CUPS AND SAUCERS—A nice range of choice in tall and open shapes. Priced ..... 1.25 and 1.50

ENGLISH GLASS BERRY SETS—Seven-piece sets in amber, blue or green. Per set 3.40

LEAF-SHAPE PICKLE DISHES of clear, sparkling glass. Each ..... 15¢

TEAPOT STANDS—Decorated with characters from Dickens. Each ..... 75¢

GLASS JUGS—Nicely shaped, serviceable jugs in pint and a half size. Each ..... 35¢

GLASS VASES—Tall shape in choice of colors. Each ..... 90¢

ATTRACTIVE DINETTE SETS at 5.95
Practical sets of serviceable ware in all-over powder blue. Set consists of 4 oatmeals, 4 cups and saucers, 4 side plates and 4 meat plates.

—Chinaware, View Street

NEW! DIFFERENT!

liquid Velvet

A PROTECTIVE COLOR MAKE-UP THAT LASTS AND LASTS!

New wonder make-up worn with or without powder gives a colorful, natural tone to all types of skin. In four luscious complexion tints. Price **2.00**

Barbara Gould

Introducing

Barbara Gould

Nail Polish

Your Choice of Eight Fashionable Shades in

COMBINATION PACKAGE

Face Powder 1.10
Nail Polish 35c
Total 1.45

Introductory Offer

BOTH FOR 1.10

—Toiletries, Main Floor

SCOUT-GUIDE WEEK

FEB. 17 to 23

Give your support in every possible way to the Scout and Guide program of youth training and citizen building.

FREE PARKING

FOR SPENCER'S CUSTOMERS

Drive direct to Spencer's Parking Space—727 View Street—just half a block from the store. The attendant will give you a ticket which, when stamped by any cashier in the store, will entitle you to one and a half hours' free parking.

Half-Day Specials for Wednesday Morning Clearance

Wednesday Morning Furniture Specials

Baby Carriages

Reduced 40 Per Cent

Just a few left at this very worthwhile reduction. Complete with hood and storm cover. Choice of Wallis blue or maroon.
REDUCED TO 17.50

Tea Wagons

In Walnut Finish

Only 6 available at this special price. Strongly built with drop leaf and under shelf. In rich walnut finish. SPECIAL 29.50

Unpainted Bassinette

Strongly built, with smooth sanded finish ready for painting. Rodded sides with slat spring. Casters on feet. Size about 18x36 inches. SPECIAL 3.95

PERSONAL SHOPPING ONLY — NO C.O.D.'s ON CARRIAGES OR WAGONS, PLEASE

SPENCER'S FURNITURE DEPARTMENT — SECOND FLOOR

Five-Piece Fireside Sets at 5.00

20 only of these attractive, practical fireside sets. Five pieces — brush, poker, fork, shovel and holder of nicely-finished metal. Half-day special 5.00

Fireside set Brushes 1.60
Fireside Set Shovels ..... 65¢
Fibre Head Furnace Clean-out Brushes with long wire handles. Price ..... 65¢
Fireside Set Shovels of solid brass and white metal 1.60
Furnace Clean-out Brushes with long wire handles and steel wire heads. Price ..... 40¢
Range Clean-out Brushes with long wire handles. Price ..... 40¢

—Stoves, View St.

For Early Shoppers . . . 500 Yards

Yard-wide Cretonnes

An event to find close-woven cretonnes in attractive designs and colorings at such a low price as on Wednesday morning—and in practical 36-inch width, too. Per yard

29¢

No Phone Orders, Please, and a Limit of 10 Yards to a Customer

—Draperies, Second Floor

Hardware and Electrical Half-day Specials

IRONING CORDS ..... 59¢
First quality, standard length cords, complete with fittings.

2-CELL FLASHLIGHTS 1.65
These handy-size flashlights are prefocus and have fresh batteries.

ONION SETS, lb. ..... 25¢
Fresh new stock, just received. Time now to plant.

GALVANIZED PAILS ..... 33¢
Handy, small-sized galvanized pails with strong handles.

WINDOW BRUSHES—HALF PRICE ..... 23¢ and 33¢
Two sizes to choose from at this saving.

—Hardware and Electrical Department, Lower Main Floor

DAVID SPENCER LIMITED PHONE E-4141

Wednesday Morning Specials on the

Bargain Highway

NO PHONE ORDERS, PLEASE

INFANTS' COMFORTERS
6 only, nicely made from good quality rayon and cotton material. Reversible style in pink and blue with quilted pattern on each side. Slightly shopsoiled. Clearing at 1.00

MISSES' SKIRTS
16 only. Well-made, good-fitting skirts of alpinette and wool materials in a choice of styles and shades. Sizes 14 to 18. Clearing at 1.69

MEN'S SPORT SHIRTS
25 only, fancy sport shirts cut in full, roomy sizes from good-weight cotton in woven stripe or check patterns. With collar and one pocket. Small sizes only. Clearing at ..... 49¢

MEN'S WHITE HANDKERCHIEFS
Good size—17½x17½ inches. Of fine quality cotton, slightly off shade. Clearing at ..... 2 for 25¢

MEN'S OVERALLS
30 pairs only. Hard-wearing bib overalls of good-weight blue denim. Full cut and finished with full complement of pockets. Sizes 34 to 44. Per pair 2.25

WOMEN'S NIGHTGOWNS
19 only. Attractive gowns of fine voile in a choice of colorings in floral designs. Bias cut. Small sizes only. Clearing at 1.59

COTTAGE CURTAIN SETS
13 only. They're of a fine cotton and rayon mixture in a pleasing lacy weave, cream tone with a completing touch of color. Four-piece sets and tie-backs. Special, per set 3.98

CHILDREN'S PYJAMAS
Roomily-cut pyjamas of good quality, soft-napped striped or nursery design flannelette. Size 2 only. Clearing at ..... 99¢

CHILDREN'S STOCKINGS
Full-length, winter-weight stockings knit from good quality yarns, reinforced at heels and toes. Black only. Sizes 8 to 10. Clearing at, per pair ..... 49¢

SEWING THREAD
A clearance of mercerized or rayon spools—all slightly damaged but all good buys. Choice of colors. Clearing at ..... 2 for 5¢

—Bargain Highway, Lower Main Floor

New FRIGIDAIRES Are Coming!

HAPPY DAYS are here again! A stock of new, shiny, wonderful Frigidaires is actually on the railway tracks, rolling our way. If you've been waiting for a genuine Frigidaire, better come in and see us now.

Do You Want These Advantages in Your New Refrigerator?

Frozen Food Chest: Advanced Refrigeration Technique: Loads of Space: Trigger-Quick Ice Service: Practical, Modern Beauty: Reliable, Money-Saving Mechanism.

Ask us about the features of the new Frigidaires—made only by General Motors.

McLennan, McFeely & Prior, Ltd.
Established 1859
1400 Government Street — Private Exchange Connecting All Depts. — G-1111

Lyle's for SMARTER STYLES
JUNIOR SPORTSWEAR Ltd.
732 FORT ST.

SOFT SUITS
Clever, reverless dressmaker suits of light-weight wool, in colors that sing of spring: Powder blue, turquoise, brown, daffodil, bright and muted greens.

SPRING BREAKS INTO PRINT
Entrancing spring blouses, wide rounded shoulder, "V" neck with low, self tie . . . covered tiny down-the-front buttons. Fuchsia, aqua, royal, bronze with contrasting printed design in silk crepe. Sizes 12 to 20
10.95
Mae Meighen CORSET SPECIALTY SHOPPE
890 Fort St. E-6314

COFFEE
JAMESON'S The Best
FRESH
Right here in Victoria, it's roasted, ground, blended and packed fresh
EVERY DAY

SANDALS!
Take your choice of white, beige, red, brown, with glittering nailheads.
$3.50
The VANITY
1306 DOUGLAS ST.

Ration Coupons

Ration coupons valid Wednesday are: Sugar, Nos. 46 to 69; butter, Nos. 116 to 139 and R-1; meat, Nos. 1 to 24.

MORE ATTRACTIVE SKIN with SIMPLE CARE

Your skin must meet the punishing demands of busy days and still have that alluring look. Skin needs special care to measure up to these requirements. Let that care be Mercolized Wax Cream which will help to obtain a lovelier, more youthful looking complexion. It gives an appearance of new skin beauty aglow with natural loveliness. Start using Mercolized Wax Cream tonight. It will aid in retaining the firmness and freshness of your complexion beyond your fondest dreams. Mercolized Wax Cream will help to make your skin look as young and lovely as your skin can look. Use only as directed.

OILY SKIN? USE SAXOLITE ASTRINGENT. Just dissolve Saxolite Powder in one-half pint witch hazel and pat it on the skin several times a day. It subdues excess surface oil, tightens soft skin tissue by temporary contraction, and leaves the skin feeling delightfully refreshed.

Sold at Cosmetic Counters Everywhere.

Stop That Cough And Sleep Well

A wracking cough keeps you awake at night and is a heavy strain on your vitality. Bronchial tubes are constantly irritated. Reid's Bronchitis Remedy has been developed especially to meet this condition. It is made from a soothing emulsion of Canadian balsam. Reid's Bronchitis Remedy is on sale for 35c and 59c at all Cunningham Drug Stores and other drug stores. F-5

THE NEW "SHORTIES"
are smarter and more becoming than ever — and there's a style and color to suit YOU exactly. ★ Scurrahs

"Ah! Now I Can Breathe Again!"

Surprisingly fast, a few drops of Va-tro-nol up each nostril help open the nasal passages—make breathing easier—when your head fills up with stuffy transient congestion. Enjoy the grand relief it brings! Va-tro-nol gives quick relief, too, from sniffly, sneezy distress of head colds. Try it! You'll like it! Follow directions in folder.

VICKS VA-TRO-NOL

FOR BEST RESULTS UTILIZE TIMES WANT ADS

Newlyweds to Live In Los Angeles

On Saturday, Feb. 15 at 8 in St. Stephen's Church, Saanichton, Rev. John A. Partridge performed the marriage ceremony of Corinne Mabel, elder daughter of Mr. and Mrs. Frank Young, Saanichton, V.I., and Wayne Loyd Garrett, eldest son of the late Mr. and Mrs. A. L. Garrett of Joplin, Miss.

Escorted by her father the bride entered the church wearing a white taffeta gown with floor length skirt, fitted bodice with high neckline, net bertha collar and long lily-point sleeves. An heirloom veil of rose-point lace was caught to her head with a wreath of lily-of-the-valley and white satin ribbon. Her only ornament was the groom's gift, a gold bracelet set with sparkling goldstones which had been his father's gift to his mother on their wedding day. She carried a shower bouquet of pink rosebuds and freesias.

The church was decorated with tulips, white narcissi, plum blossom and other spring flowers. During the ceremony Miss J. Duncan sang "O Perfect Love."

Miss Beverly Young, a sister of the bride, in dusty pink sheer and Miss Marjorie Leno in blue sheer were the bridesmaids. Their gowns were fashioned alike and they wore identical beauty caps held with tiny net veils. Tulips, carnations and heather were in their bouquets.

The bride's brother, Arthur Young, acted as groomsman and the ushers were Frank Pomeroy and Gordon Mounce.

A reception was held at the home of the bride's aunt, Mrs. E. T. Watson, 3360 Quadra Street, where Mrs. Young and Mrs. Ray Cavanee of Los Angeles, aunt of the groom assisted the young couple in receiving their guests. The bride's uncle, J. Dresser, proposed a toast to her health and happiness.

For their honeymoon, Mr. and Mrs. Garrett are motoring to Los Angeles where they expect to make their home.

For traveling the bride wore a turquoise blue dress, muskrat coat, blue hat and accessories and a gardenia corsage bouquet.

Urge Emigrants Learn Canada's Constitution

A resolution presented by Florence Nightingale Chapter, I.O.D.E., to a meeting of Municipal Chapter, Monday afternoon, urged that foreign-born emigrants learn the Constitution of Canada and be received as citizens at a proper ceremony.

Mrs. A. H. C. Phipps presided at the meeting, during which nominations were received for election of officers at the annual meeting March 18 in Bishop Cridge Memorial Hall. Mrs. P. Cunningham, treasurer, reported $213.04 in the general fund and $197.82 in the postwar services fund.

Mrs. J. Quinn, magazines convener, stated eight ships had been serviced with magazines and other comforts. Mrs. V. Hinch read a report of the meeting of the joint project committee and the secretary, Mrs. S. Cross, requested that all annual reports of primary chapters be turned in as soon as possible. Other reports were received by Mrs. F. F. Beckett, educational secretary; Mrs. G. Mellor, child and family welfare; Mrs. George Lillie, Girl Guides.

An executive meeting for all regents of primary chapters will be held March 13 at 2 to approve reports of conveners.

Girl Guide Notes

Commissioner Visits—The divisional commissioner, Mrs. Freeman King, visited the Second Colquitz Brownie Pack to take enrollments. After the enrollment ceremony Joyce Allison received her Brownie pin.

Guide Company—At a meeting of the Second Colquitz Guide company the following guides were enrolled by Mrs. Freeman King, divisional commissioner: Joan Pomeroy, Shirley Harrison, Kathleen Hourigan, Elfie Jernselt, Eileen Bacon and Erna Meeres.

Colquitz Rangers—Miss Margaret Barraclough received a proficiency badge and Gold Cord award at a meeting of the First Colquitz Rangers. The presentation was made by Mrs. Freeman King, divisional commissioner.

Elect W.A. Officers

Mrs. V. Smith was elected president of the Women's Auxiliary No. 64 to the Typographical Union, No. 201, following the annual dinner held at the home of Mrs. A. C. Chislett, Prior Street.

Other officers elected were Mrs. L. M. Rowland, vice-president; Mrs. A. E. Johnson, chaplain; Mrs. J. Drysdale, guide. The members presented gifts to the retiring president, Mrs. W. E Skett and to Mrs. Chislett, secretary-treasurer. The remainder of the evening was spent playing bridge and other games.

Ambassador and Wife Victoria Visitors

Senora Castelblanco left Monday afternoon with her husband, His Excellency Dr. Pedro Castelblanco, Chilean Ambassador to Canada for their home in Ottawa after spending the week-end at the Empress Hotel. Three of their five children, Cecilia, Pedro Jr., and Sergio are at the ambassadorial residence in Ottawa. Their eldest son, Carlos, is attending university in the United States, and the elder daughter, Maria Eugenie, is a student at Elmwood, Ont.

Personal Notes

Following the swimming gala held in the Crystal Garden Monday evening, in which cadets of the Royal Canadian Naval College at Royal Roads, participated, an informal reception and supper was held in the ballroom. Among the guests were: Capt. Wallace B. Creery, commanding officer of the college, and Mrs. Creery; Capt. Valentine S. Godfrey, chief-of-staff to Rear-Admiral V. G. Brodeur, and Mrs. Godfrey; Maj.-Gen. H. F. H. Hertzberg, retired commanding officer of the Royal Military College at Kingston, Ont., and Mrs. Hertzberg; Mrs. J. M. Grant, Justice and Mrs. C. H. O'Halloran, Capt. and Mrs. T. H. Evans and Cmdr. and Mrs. W. Ogle.

Miss Norma Raybone, who is being married on Friday, was honored when the office and warehouse staffs of Kelly Douglas Company gathered to offer their good wishes. Mr. H. Stenson, office manager, on behalf of Mr. John Baird, the manager, presented her with a wool blanket and chenille bedspread from the assembled staff.

Relatives who came from out of town for the Garrett-Young wedding at Saanichton on Saturday night were: Mrs. Ray Cavanee of Los Angeles, the groom's aunt; Mrs. Charles Rudd of Seattle and Mr. and Mrs. Arthur Young of Fanny Bay, V.I., aunts and uncle of the bride.

Lt.-Col. Rowan Coleman, son of Mr. and Mrs. D. C. Coleman of Montreal, who has been spending some time at Banff, is at present holidaying in Victoria.

Mr. and Mrs. L. J. Belnap of Montreal have arrived in Victoria to stay at the Empress Hotel.

Miss Joan Rodgers entertained at the home of Mrs. G. E. Bennett, 2446 Bowker Avenue, with a miscellaneous shower, in honor of Miss Lorna Irish, who is being married this month. During the evening, songs and piano selections were given by Mrs. J. Roberston and Miss Ruth Morgan. Other guests were: Mesdames B. Irish, C. Rivers, A. Petford, I. Smith, P. Gregory, H. Hughes, Misses Lenora Slater, Madeline Mills, Bernice Wright, Mary-Lou Freeman, Doris Wakeham, Clarice Patterson, Theresa Rivers, Annie King, Anne Barlow, Ivy Lewis, Donna Posey and Ruth Collett.

Mr. and Mrs. W. J. Kirkpatrick celebrated the 64th wedding anniversary Saturday at their home, "Rose Cottage," 3369 Quadra Street. They received many gifts, flowers and cards with letters of congratulations from England and a telegram from their nephew, Mr. Robert Walker of Russell, Man. A niece, Mrs. John Walker, Carberry, Man., made and sent the wedding cake. Mrs. D. Hetherington and Mrs. Mabel Fuller arranged the refreshments. Among those who called during the day were Rev. and Mrs. A. E. Whitehouse, Mesdames R. Croft, D. Peters, A. Frazer, J. G. Muir, D. Bell, E. Cliff, C. Whiteley, J. R. Standen, J. Hutchinson, F. Jordan, K. H. Fraser, J. Read, Arthur E. Lewis, M. L. Muncy, A. Parfitt, Miss Kathryn Johnson, Messrs. G. R. Peters, J. R. Standen, D. Bell, R. Hetherington, A. Parfitt.

(Other Social News Page 7)

Arranges Dance at Yacht Club

Miss Eileen Chaster, convener of the dance to be held Feb. 25 at the Royal Victoria Yacht Club by St. Ann's Alumnae. Dancing will be from 9 to 1 with Len Acres orchestra and supper will be served.

Jewish Doctor Tells Of Refugees' Plight

Dr. Anne Samuelsdorff of Palestine, representative of the Women's International Zionist Organization, was in Victoria Monday in the course of a two-month speaking tour across Canada. She addressed the Victoria Jewish Community in their centre Sunday evening and will speak in Calgary tonight.

Commenting on the news of the threatened suicide of refugee Jews unless they are allowed to go to Palestine, Dr. Samuelsdorff said:

"We want to save all those who are still destitute and suffering in Europe and who want to come to live among their people in Palestine. We hope U.N.O. will come to the realization that justice has to be done to a people whose sacrifices have been greater in proportion than any other people. They ask for nothing more than to live in their own country in peace and security."

Dr. Samuelsdorff, who came to Canada at the invitation of Canadian Hadassah, a branch of W.I.Z.O., has lived in Tel-Aviv, Palestine, for 13 years. One of her sons is a pioneer in a collective agricultural settlement and another is training to become an engineer.

A member of the W.I.Z.O. committee for the care of women and child immigrants, Dr. Samuelsdorff told of the way they look after widows whose husbands were choked in the gas chambers of Poland, who lost everything and who arrive in Palestine with nothing but a little photo of their children, not knowing whether they are alive or dead. Thousands of these unhappy women have been settled through undergoing courses which teach art and crafts. Articles produced by these women are sold in the four cities of Palestine and the first class workmanship has a large export value.

"Through 'Youth-Aliyah' meaning youth immigration," Dr. Samuelsdorff said, "We have brought into Palestine thousands of children and saved them from certain death at the hands of Nazi persecutors. They arrive in Palestine starved, wrecked and reduced in body, many of them not knowing their name or age."

Banquet Celebrates 27th Anniversary

Twenty-seventh annual banquet of St. John's A.Y.P.A. was held in the dining-room of the Y.W.C.A. with 60 members, friends and guests attending.

Rev. George Biddle, patron of the branch, acted as toastmaster. Shirley Andrews proposed the toast to the church, responded to by Canon H. W. G. Stocken; toast to the A.Y.P.A. was proposed by June Blandy and responded to by Irene Webb, president of the Victoria and District A.Y.P.A. Local Council, president Margery Symonds proposed the toast to the guests and Mrs. J. Heller replied. Rev. T. Leadbeater addressed the gathering.

The guests included Rev. and Mrs. George Biddle, Rev. and Mrs. T. Leadbeater, Canon Stocken, Rev. and Mrs. M. Coleman, Mr. and Mrs. W. A. Patterson, Mr. and Mrs. A. V. Price, Mr. and Mrs. Stan Hawkins, Mr. and Mrs. Bert Noel, Miss M. E. Cox, Mrs. J. Heller, Miss Irene Webb and H. J. Dawson.

Following the banquet, the annual dance was held in the upper ballroom of the Crystal Garden under the convenership of Miss Anne Burr. Instead of the usual meeting tonight, members will meet outside the Christ Church Cathedral at 7.40 to attend the Synod Service.

Resolution Forwarded—A resolution in support of the program for library development in British Columbia will be sent to the Provincial Women's Institute conference from the business meeting of Victoria Women's Institute. Mrs. A. Richards presided and Miss M. Clay gave an interesting talk on the subject. Reports were given by Mrs. W. Peden, social welfare; Mrs. J. Upwards, agriculture; Mrs. J. Brown, home economics. Mrs. Upward will convene the institute floral display at the Crystal Garden. Mrs. B. Waite was appointed convener of citizenship. Plans were made for a bazaar under the convenership of Mrs. C. Johns, and sewing of quilts and clothing for Britain will continue. Mrs. A. Richards was appointed official delegate, and Mrs. N. Brown institute delegate to the provincial conference in Vancouver in May. Mesdames C. John, F. Bridge, E. Morris and A Stewart will be delegates to the conference of Local Council of Women.

MAKES COOKING CHILD'S PLAY — OXO

"SALADA" TEA
Quality You'll enjoy

BRITISH MADE
COATS — SUITS — DRESSES
Piccadilly Shoppe
DIRECT from ENGLAND
1105 GOVERNMENT ST. — G 7332

Will You Say 'Yes'
. . . IF he pops the question? To make sure he does, have your hair individually styled at the Margo Beauty Salon!
The MARGO BEAUTY SALON
718 YATES E 4023

Successful Tea

The Victoria Venture Club held a Valentine tea in the Y.M.C.A. The committee in charge included Mrs. Thelma Stephenson, Misses Florence Vincent, Marjorie and Jean Laidlaw.

A program of music was arranged by Miss Millie Kerr and included songs by Miss Shirley Gunn and dances by the following pupils of Miss Velda Wille: Irene Boone, Arlene Pearce, Lorna Campbell, Marilyn Wilson and Marilyn Ferguson.

The president, Miss Virginia Ross, and the vice-president, Miss Marjorie Laidlaw, welcomed the guests. Presiding at the tea tables were Mrs. A. C. Ross, Miss Lyna Mess, vice-president of the Soroptimist Club; Mrs. J. Ingram-Smith, president of the Business and Professional Women's Club, and Miss Frances Paterson, president of the Zelotos Club.

James Bay Tea

A successful tea was held in the James Bay Hall by the James Bay Girls' Auxiliary and a sale of work was opened by Mrs. F. Newall. Mrs. Newall explained the objects of the organization and drew attention to an afghan being knitted by the girls. Miss Shirley Anderson, president, presented Mrs. Newall with a corsage bouquet. Miss Sadie Preston was in charge of the needlework stall; Miss Gloria Cramer, home cooking; Miss Joyce Clarke, white elephant; Miss Ruth Murdy, tea tickets. Mrs. A. Bramhall assisted Mrs. A. M. Fouracre in the kitchen, and tea was served by Misses Patsy Webber, Loree Moses, Pat Clarke and Florence Tickle.

St. John's Evening Branch, W.A., members will attend the opening service of the Synod, tonight, meeting at Christ Church Cathedral, 7.45 . . . St. Martin's-in-the-Field W.A. members will attend the Synod service tonight instead of the regular meeting.

HP SAUCE
Makes JUICY STEAKS More Enjoyable

MAKE ICE CREAM THE EASY WAY.. WITH JUNKET RENNET TABLETS
FREE WRITE NOW FOR SAMPLE and RECIPE BOOK
Give the children their beloved ice cream, home made, with half the bother, half the fuss—using only the lightest cereal cream or top milk, flavoring and "JUNKET" RENNET TABLETS.
"THE 'JUNKET' FOLKS" 833 King St. West Toronto, Can.
JUNKET RENNET TABLETS

Packed with juice Rich in Vitamin C
THE DESERT KIDS
Desert Grapefruit is firm and heavy... filled to bursting with luscious juice. Inside the bright, protective skin are golden segments of sun-flavored goodness.
And that's not all! This tangy, full-bodied fruit is extra-blessed with the Vitamin C you need for good health.
So get your vitamins this delicious way. You can enjoy Desert Grapefruit often, because it makes such delicious salads...such tempting appetizers...and of course such a wonderful breakfast "waker-upper".
Desert Grapefruit Industry, 746 South Central Avenue, Los Angeles 21, California.
ARIZONA-CALIFORNIA DESERT Grapefruit

NEW HATS . . . . from 3.95
High Style—Smart Spring Models
708 VIEW A.R. Love Ltd. 708 VIEW

COLGATE CLEANS YOUR BREATH AS IT CLEANS YOUR TEETH!
COLGATE RIBBON DENTAL CREAM
25c 40c
Have you tried the New Colgate NYLON Toothbrush? Colgate—with 140 years' experience in mouth care—knows what you need in a toothbrush for thorough dental care. Look what this scientifically designed COLGATE TOOTHBRUSH gives you: *Genuine Nylon Bristles* that can't get soggy . . . *bristles placed just right* for proper between-teeth cleansing . . . *a special design* that makes it easy to clean upper and lower back teeth. And no more toothbrush confusion—there's a different color handle for each member of your family. Every COLGATE TOOTHBRUSH is fully guaranteed! Regular size 29c; child's 19c.

FOR BEST RESULTS UTILIZE TIMES WANT ADS

P.-T.A. News

Tolmie — Founder's Day and the birthday of the Tolmie P.-T.A. will be commemorated tonight at 8 in the school. Among the invited guests will be pioneer members of the Parent-Teacher movement. Films will be shown by W. H. Faulkner of Vancouver.

Strawberry Vale—The monthly meeting of the Strawberry Vale P.-T.A. was held in the school. Plans were made for a spring bazaar, and it was also decided to go ahead with plans to build a memorial hall for community use on property behind the school. Following the business meeting, a party, arranged by Mrs. J. Jones. M. Foster was accompanist for the sing-song.

Quadra—Mayor P. E. George, Alderman F. G. Mulliner and members of the school board attended a candle-lighting ceremony held in honor of Founder's Day. Miss Mildred Wright, assistant superintendent of the Children's Aid Society, spoke. Willis Marr spoke on the recent archievements of education and short speeches were made by Mayor George, Alderman Mulliner, Mrs. E. Boothe, Miss Isla Tuck, R. H. Green, C. M. Parrott. Candles were lit by Mayor and Mrs. George, Mrs. W. R. Roskelley, Mrs. P. Jeune and C. M. Parrott.

North Ward—The North Ward P.-T.A. were hosts for the meeting sponsored by the Victoria and District P.-T. Council, Monday evening, at the school, when J. F. K. English, municipal inspector of schools spoke on plans for improvements of Victoria schools. Mrs. G. Harris, the president, was in the chair. Refreshments were served under the convenership of Mrs. A. McLeod, assisted by Mesdames R. Fuller, W. E. Winters, J. Robertson, J. Moore, R. Storey, J. McNeil and L. Leask.

COMPACTS
GOLD-PLATED AND LACQUERED
3.75
ROSE'S Ltd
JEWELERS & OPTICIANS
Phone E-6014 1317 DOUGLAS

A Delighted Young Lady

Today, throughout the country there will be many happy smiles like this for nylons by leading Canadian manufacturers go on sale for the first time since nylon yarn was diverted to essential military uses.

These first postwar nylon stockings will be sold quickly and not every woman in Victoria will succeed in getting a pair but the producers say those who are left stockingless this time need not despair.

Before long there will be a steady flow of nylon hosiery reaching retail stores across the Dominion. Then anyone who wants a pair of these longed-for stockings will be able to buy them.

Victoria women will find postwar nylon stockings considerably improved over the first nylons that were produced early in the war. New knitting techniques, especially suited to the distinct character of nylon yarn, have been evolved. Postwar nylons will not be "just nylons," they will have new features, such as "balanced fabric," which describes one Canadian manufacturer's new method of distributing wearing strain so as to prolong the life of the stocking.

For awhile there will be a limited number of colors and gauges, for each mill is restricted to two shades of stockings.

Personals

Mrs. J. N. Rogers has returned to her home at Ganges Harbor, after a short visit to Victoria, where she was registered at the Dominion Hotel.

Mr. and Mrs. George Saul, 3700 Quadra Street, entertained at their home Saturday evening and later at the Empress Hotel following the announcement of the engagement of their elder daughter, Lorraine, to FO. Hugh William Robertson. Miss Saul and FO. Robertson were accompanied to the supper dance by the following guests: Miss Joan Saul, Mr. Bob Reid, Miss Gwen Mann, FO. Jim McLagan, Miss Muriel McDonald, FO. Clayton Grant, Miss Betty Shade, Mr. Gordon Cook, Miss Doris Hallier, Mr. Vernon Porter, Mr. and Mrs. Jack Campbell.

To Aid Hospital

Proceeds of the bridge tea to be held Wednesday from 2 till 5 in the Nurses' Home of the Royal Jubilee Hospital by the W.A. to the hospital will go towards furnishing the 25 public wards. Mrs. W. J. V. Church will receive the guests, assisted by Mrs. K. Mackenzie-Grieve and Mrs. H. P. Rutter, co-conveners. Tea will be convened by Mrs. T. G. Sheppard and Mrs. H. A. Patterson. Mrs. Thomas Miller and Mrs. J. A. Worthington will pour, and Mrs. R. W. Mayhew will draw for the contest prizes. Reservations may be made by phoning G 4466 or E 5837.

Club Calendar

Francis Willard meeting, Central W.C.T.U., Friday, 2.30, home of Mrs. Alec Swainson, 3082 Washington Avenue.

Regular meeting King's Daughters Monday at 2.30 . . . Women's Union First Baptist Church Thursday at 2.30.

Senior Branch, St. Matthias W.A., Wednesday, 2.30, church hall. Dorcas meeting and study book . . . Elks' W.A., Feb. 28 regular meeting.

Past Matrons' and Past Patrons' Association, Order of the Eastern Star, progressive 500 card party, Friday, 8.15, K. of P. Hall . . . Rebekah P.N.G., Friday, 8, Zetland Tearooms . . . Carne Rebekah Lodge, No. 45, Thursday, 8, I.O.O.F. Hall; Rebekah Degree will be conferred.

Mix it... Bake it... Enjoy Thrilling Success...
TRY a light or a chocolate cake . . . a sponge or angel cake . . . with Swans Down (there are recipes for all your favorites on the Swans Down package.) You'll agree that Swans Down makes the grandest cakes you *ever* made. Even when you must use little shortening or sugar, or only 1 egg, cakes are lighter . . . evener-textured . . . meltingly delicious, with Swans Down!
Made from choice portions of selected Canadian wheat, Swans Down is sifted and re-sifted through silk, until wonderfully even and 27 times as fine as ordinary flour. Give all your cakes the benefit of Swans Down—and enjoy *better* cake-making results, every time.
If a cake is worth making, it's worth making with
Swans Down CAKE FLOUR
Tested Recipes on Each Package
A Product of General Foods

Junior Leaguers Entertain Nurses

A number of copies of a humorous little book entitled "At Our House," written by Miss Margaret C. Davis, who was a patient at Queen Alexandra Solarium for many years, were purchased at Monday's meeting of the Solarium Junior League, enabling the young writer to buy a typewriter. The books may be bought from any member of the league.

Mrs. L. F. Dunn presided at the meeting which was held at the home of Mrs. H. McClung and welcomed nurses from the Solarium and associate members as special guests.

Miss Peggy Wharton reported on the progress of the April Shower of Dimes and Mrs. C. H. Miller spoke of the garden party to be held in June. It was announced that a cheque for $255.83 had been received from the inter-service boxing match. Girls selling programs at the soccer and rugby games Saturday, collected $65.

Miss Mabel Cowderoy reported on the sale of tickets for the Victoria Little Theatre's play "Ten Minute Alibi," which will be presented March 7.

Music Recital Held

The Victoria Branch of the British Columbia Music Teachers' Association held their monthly recital in the Victoria Truth Centre. Miss Una Calvert, vice-president, was in the chair and the following students took part. Ian Glenday, Joan Miller, Geraldine Wells, Bill Abbott, Beverley Bugslag, Hamish Simpson, Beverley Husband, Ronald Tomlinson, Theresa Goodwin, Freddy Barry, Sheila Skinner, La Verne McColm, Dorris Benwell, Carol Savage, Diane Puckey, Loraine Brand, Betty Yardley, Malcolm Hamilton, Martha Worthy, Carole McClellan, Nadine Wright, Dorothy Dallimore, Maris Barnes, Beatrice Invenson, Patricia Cann, Garth Jones, Audrey Ingram, Robert Thornburn and Phyllis Calvert. Miss Dorothy Francis acted as accompanist.

The following druggists of Victoria and District are A.I.D. stores — Watch for Thursday's Advertisements in this paper:
Aaronson's Drug Store, G 2414
Darling's Drug Store, B 1212
Fernwood Pharmacy, G 2722
Gorge Pharmacy, E 7702
Hillside Pharmacy, G 1632
Jubilee Pharmacy, E 8911
Modern Pharmacy, E 1191
Minnis Pharmacy, G 3532
Shotbolt's Drug Store, G 1612
Terry's (1939) Ltd., E 7187
Williams' Pharmacy, G 3841

RAY'S LTD.
ORANGES
SUNKIST, Size 288's, doz. 30¢
GRAPEFRUIT
White, Size 126's
6 for 25¢

NEW METHOD
VICTORIA'S EXCLUSIVE
SANITONE CLEANERS
Garden 8166

He says
DOUBLE YOUR MONEY BACK-
...if you don't agree that LIBBY'S DEEP-BROWNED BEANS are the best you've ever tasted.

Only Libby's patented new method, which cooks every bean at exactly the same temperature, can give you beans like these. So tender and mealy in texture they remind you of a well-baked potato—so deep and warm in colour your mouth fairly waters at the sight of them.
• No hard beans on the top
• No dry beans in the middle
• No soft, mushy beans at the bottom
Every bean a toothsome, tongue-teasing treat with a flavour and goodness no other beans can equal.
Libby's Deep-Browned Beans are better than ordinary beans . . . see how they wake up appetites. All you have to do is heat and serve! And if your family don't agree Libby's Deep-Browned Beans are the best they've ever tasted, return the label and Libby's will pay you DOUBLE YOUR MONEY BACK.

LIBBY, McNEILL & LIBBY OF CANADA, LIMITED • CHATHAM, ONTARIO
7088-45

Swedish Prince Weds Commoner

NEW YORK (AP) — Prince Carl Johan of Sweden has a flood of reasons why he renounced his rights to the throne to wed Mrs. Kerstin Wijkmark, copper-haired commoner, and he sums them all up in six words. "I just love her, that's all."

That's what the 29-year-old Prince said as they sat in the Manhattan apartment he had rented.

The chic 35-year-old woman, six years his senior, for whom he renounced his title and rights to the throne, was present at the interview.

Prince Carl and Mrs. Wijkmark will be married today at an interdenominational church.

Both the Prince and his bride emphasized that renunciation of the Prince's royal claims did not mean exile, or that the King frowned on the wedding.

They expect to make their home in America, but the Prince expects to return to Sweden on a business trip about once a year.

Six years ago, at a party, she met the Prince, who is the youngest son of Crown Prince Gustav Adolph, and was fourth in line for the throne. Court etiquette prevented his making dates and appearing alone in public with a lady, so he arranged parties to which Mrs. Wijkmark was invited.

The Prince arrived in New York about a month ago. Mrs. Wijkmark followed last week.

Both are going to work. The Prince will open New York offices for the Anglo-Nordic Trading Company, a Scandinavian firm. His bride expects to do free-lance articles on North America for Swedish magazines.

CANADA'S No.1 HOT DRINK
BOVRIL
is
HEALTHFUL
AT ALL GROCERY AND DRUG STORES

Employment News

Here is a partial list of Employment Opportunities now available through the Local National Employment Office, and also opportunities through the Cross-Canada

NATIONAL EMPLOYMENT SERVICE

MEN WANTED IN VICTORIA

3 Assistant Lighkeepers	$55.00-$80.00 month and board
2 Marine Steam Engineers (Canadian or Board of Trade Certificate)	$162.41-$177.41 month and board
1 Laundry Foreman	$30.00 week
1 Senior Draughtsman (designing machinery, mechanical equipment)	$1.00-$1.10 hour
1 Teacher of Accountancy	Salary to be settled at interview
1 Front End and Alignment Man	92½c hour
2 Body and Fender Men	90c-$1.00 hour
1 Office Clerk	$100.00 month
Salesmen—Real Estate and Insurance—on commission	
3 Cooks	$38.00-$48.00 week
1 Window Cleaner	50c hour
6 Barbers	$18.00 week, plus percentage
1 Tree Surgeon	$1.00 hour
1 Gardener	$100.00 month
Farmhands	$80.00 month
1 Logger (Jordan River)	$1.00 hour
1 Sawyer Edgerman	90c hour
2 Sawyers	$1.00-$1.20 hour
1 Machine Dept. Foreman	82c hour
1 First-class Sander Man	85c hour
3 Benchmen (cabinet and frame work)	80c-92c hour
1 Shoe Repair Man	$24.00-$28.00 week
2 Oak Floor Layer	$1.10 hour
1 Moulder	$1.00 hour
4 Watchmakers	$30.00-$40.00 week
1 Jeweler	$35.00-$45.00 week
1 Coal Truck Driver	72c-75c hour
Carpenters, Bricklayers, Plasterers, Plumbers—at union rates	

MEN WANTED ELSEWHERE

1 Pharmacist	$160 month, plus C.L.B., plus board
1 Meat Cutter	$40 week
1 Buttermilk and Milk Plant Man	$149.16 month
4 Log Loaders	$9.16 day
1 Sawyer	$1.23 hour
1 Millwright	$225.00 month
1 Cooper Foreman	$250.00 month
1 Tight Barrel Cooper	95½c hour
1 Zinc Etcher	$50 week

WOMEN WANTED IN VICTORIA

Bookkeepers	$75.00-$100.00 month
Stenographers and Typists	$65.00-$85.00 month
Waitresses and Kitchen Help	$14.00-$19.00 week
Laundresses	35c-37c hour
Hairdressers	$15.00-$20.00 week

Every National Employment Office offers employment opportunities, both in its own area and from other districts in Canada.

If able to fill any of the jobs here listed, or if seeking employment, contact your nearest Local Office of the

NATIONAL EMPLOYMENT SERVICE

Dominion Labour Department

Humphrey Mitchell — Minister of Labour
A. MacNamara — Deputy Minister

JUST WHAT YOU'VE BEEN WAITING FOR!

Tangy Healthful

"TROUT HALL" BRAND JAMAICA ORANGE JUICE

A NATURAL FRUIT JUICE NOT A CONCENTRATE . . . *Fresh* FROM JAMAICA

AT ALL LEADING GROCERY AND CHAIN STORES

AVAILABLE IN LIMITED QUANTITIES

BUY ADVERTISED GOODS

And Make Your Money Go Farthest

Plan Special Council Meeting On Traffic By-Law Changes

The city council will meet in committee of the whole to consider the extensive recommendations made by Chief of Police J. A. McLellan and the police commission for amendments to traffic control by-laws, it was decided at Monday's city council meeting.

Ald. J. A. Worthington suggested that the public should be invited to attend the meeting and bring suggestions, but this was felt unwise until after the council has had an opportunity to consider and discuss the questions. The public works committee will check the proposed changes prior to the committee of the whole meeting and make any recommendations affecting its branch of city administration.

After considerable debate it was decided to reserve two lots on Hillside Ave. near Cook Street and dedicate them as a playground. The decision was made after several letters were read from citizens of the area protesting the erection of an apartment house at Cook Street and Hillside Avenue because it encroaches on lots which have been used by children for playground purposes.

Ald. R. A. C. Dewar, chairman of the lands committee, proposed the dedication because there are no playground facilities for children of that neighborhood. Ald. J. A. Worthington, Ald. B. J. Gadsden, and Ald. W. L. Morgan all opposed the dedication because they said the area might in years to come be a business district and it would then require a vote of the ratepayers to remove the land from park reserve and make it saleable again.

The third floor of the city hall will again be opened for offices, it was decided, with $500 being spent for heating and alterations so that some of the staff of the city engineer's department may be accommodated up there. It has been used purely for storage purposes for some time.

LAND SALES

Sale of 29 parcels of land, 12 of them to veterans, for $11,077.50 was approved by the council. In addition the sale of six lots on the south side of Belleville Street between Douglas and Blanshard streets for $18,000 was approved and the land taken from the reserve list. Ald. Dewar assured the council that a suitable type of building would be erected there.

A grant of $5,000 was approved to the transportation committee so that E. S. Farr may be hired to act as an expert advisor to the committee of officials appointed to draw up plans and specifications for the call for tenders on a unified transportation system for Greater Victoria.

Ald. Worthington protested that it was too much money, but Ald. H. M. Diggon, chairman of the transportation committee, explained that the committee of officials had neither the time nor the necessary qualifications to sift all the information available and compete with experts employed by the transportation companies. He insisted that it was only by being prepared to spend sufficient money to hire the best talents available could results be expected.

As the council passed the necessary resolution, Ald. Worthington could be heard muttering, "He still didn't tell us what he wants the money for."

HOUSE BOATS

Promise of early action, if the council so desired it, on the matter of moving the houseboats which have long been a sore point with city health officials at the foot of Erie Street, was given in a letter from R. W. Mayhew, M.P. The matter was turned over to the health and harbor committees for action.

Support of the Victoria Minor Hockey Association in financing trips to Nanaimo for games and for practice because there is no arena in Victoria on which they can play and practice, was promised. The amount was left to the discretion of the finance committee, after it was ascertained how far in the playoffs the Victoria team would go.

The city hall employees' association requested that no new salary schedule be incorporated in a by-law until after their association had been given an opportunity of checking it.

On the recommendation of the fire wardens the matter of a site for a new fire hall on Pandora Street was referred to the Town Planning Commission.

There was immediate dissension when it was suggested that the Pandora, Blanshard, Amelia Street site be used, with Ald. Williams insisting that it should be reserved for the new city hall, and the mayor and Ald. Worthington suggesting that it would be a good spot for the new library.

A detailed plan to provide for the installation of water main extensions to consumers outside the city and Esquimalt was approved for submission to the Public Utilities commission on recommendation of the water board.

Expenditure were approved of $245 for a new ditto machine; of $150 for Union of B.C. Municipalities membership; and of $250 as an advance to the 24th of May celebration committee.

On the recommendation of Ald. F. G. Mulliner, president of the B.C. School Trustees' Association, it was decided not to approve the resolution submitted by Langley asking that the provincial government bear 100 per cent of education costs.

The plan for $100,000 five-year improvements to the street-lighting system was referred to the estimates committee on recommendation of Ald. Mulliner, chairman of the street lighting committee. The expenditure of $1,500 for repairs to the underground cable system was approved.

The tender of $1,414 from W. R. Menzies and Co. for instalation of an oil burner in the city police station was accepted. Ald. Morgan claimed that the saving in fuel costs over a five-year period would pay for the new heating unit.

The finance committee reported that the council had no power to set up a civic civil service commission as requested by the Victoria Labor Council.

Launch Inquiry Into Mystery Of Missing City Wood

The puzzle of the alleged missing 250 cords of city-owned wood from the Garbally Road yard is still one of the major mysteries at the city hall, although Ald. H. M. Diggon, chairman of the fuel committee, assured Monday's council meeting that he had the matter well in hand and a written report on the whole matter would be forthcoming soon.

Ald. B. J. Gadsden moved that a report be made on the matter so that the public would know how, if or why the wood was missing.

Ald. Diggon immediately replied that comptroller D. A. Macdonald had been instructed to look into the matter and make a full report and that bookkeepers had been working on it for several days, checking back bills, invoices, etc. for the past several years to trace the wood.

Ald. W. L. Morgan, who made the original statement that the wood was missing two weeks ago said that he knew the full facts but he would like to have Mr. Macdonald present with his figures before launching into the report which would take 20 minutes to recite.

To Ald. Edward Williams' outright question, "Where is the wood?" Ald. Morgan answered, "Gone up in smoke."

At which Ald. Gadsden complained that he too was a member of the fuel committee and should have been informed of the investigation. Ald. Diggon claimed he had so informed Ald. Gadsden, and it is expected that the full report will be available at the next council meeting.

Chlorination Issue Causes Flare-Up Among Aldermen

The chlorination issue caused another brief flare at Monday's council meeting with Ald. Edward Williams and Ald. J. A. Worthington speaking on the side of purification of the water, and Ald. W. L. Morgan, Mayor Percy George and Ald. B. J. Gadsden joining the ranks of the anti-chlorinationists.

Ald. Morgan felt that because the vote of the electorate several years ago opposed chlorination, the council's duty was plain to discontinue the purification of the water as soon as the agreement with the federal government terminated.

Ald. Williams questioned if such an expression of opinion was mandatory, and went on to tell of the meeting of film forum Friday when it was brought out by one of the speakers that the drinking of 20 glasses of water daily, for 20 years would only mean the intake of one ounce of chlorine, a much smaller quantity of the element than is contained in the salt the average person consumes in the same period, and yet the infinitesimal amount of chlorine purifies the water, he pointed out. He also stated that 82 per cent of the North American continent drinks chlorinated water.

Ald. Gadsden insisted that this proved nothing because one whiff of the pure gas would kill a man.

Ald. Worthington asked that the discussion be tabled until the data of the medical investigation now going on is brought before the council. He insisted, however, that with highways and a railway going through the watershed contamination was possible at any time.

Mayor George, however, pointed out that the roads and trains had been there for 30 to 40 years.

Wants $50 Lots For Ex-Servicemen

A request that city-owned lots be sold to ex-servicemen for $50 within a year of their discharge, or alternatively for 12½ per cent of assessed value, instead of the present 25 per cent of assessed value, was made in a letter from R. Clarke of 1515 Haultain to the city council Monday.

In his letter Mr. Clarke pointed out that for some time during the war years civilians were permitted to buy city lots for $50, and that 25 per cent of the assessed value in nearly all cases is far above this figure. He felt, in his letter, that "any ex-serviceman who intends to build a home for himself should have the privilege of purchasing a lot for $50 as others at home have been able to do."

He also suggested that should the request be granted, any ex-serviceman who has bought a lot at a price over the $50 should have the difference refunded to him.

The letter was referred to the lands and zoning committee.

City to Pay $7,640 For Grandstand

Ald. D. D. McTavish, chairman of the parks committee, recommended to Monday's city council meeting that the city undertake to pay $7,640.50 as its share of the new construction to be undertaken on the grandstand of Royal Athletic Park.

At a meeting of the parks committee officials of the Victoria Baseball and Athletic Co. Ltd., said that the lowest tender for the job has been $14,067 from Parfitt Construction Co., and the agreement was that each would bear half the cost. They recommended that this tender be accepted and the parks committee concurred.

Other agreed expenditures, such as the widening of the front aisle at a cost of $1,000 which is to be paid in full by the city, brought the city's share of the expenditure up to $7,640, Ald. McTavish explained.

The parks committee also agreed with the Local Council of Women, Ald. McTavish said, that no concessions can be granted in Beacon Hill Park, such as the establishment of a miniature golf course which was received recently.

Victoria Grades Library Staff

Librarians, like teachers, in Victoria are now being graded, the Victoria Public Library Board having notified C. K. Morison, superintendent of the Public Library Commission, it has adopted a system of standardization of grading in accordance with regulations set up by the provincial government.

Provincial regulations, passed by order-in-council more than a year ago, provide certificate grades from 1 to 3. The regulations are not mandatory. It is optional to librarians whether they apply to be graded.

British Columbia was the first province of Canada to standardize librarians.

Substitute Teacher Shortage in City

Victoria is facing a shortage of substitute teachers, J. F. K. English, municipal inspector of schools, said today. During the war years the substitute ranks were filled mainly by married women who were former teachers and whose husbands were at war. Now with the men returning to civilian life, many of these substitute teachers are either moving away or removing their names from the substitute lists to take up full-time housekeeping, Mr. English said.

FOR COUGHS COLDS— YOU CAN'T BEAT BUCKLEY'S MIXTURE

Accounting to Public Sought On Memorial Arena Progress

City Council members agreed at Monday's meeting that the time has come when a full accounting should be given the citizens of Victoria on the exact state of progress of the Memorial Arena, and that fullest publicity should be given this interim report.

The matter came up in discussion of the ratification of the contract between Charles T. Hamilton, engineer in charge of the installation of the patented barrel-type roof for the arena, and the city.

Ald. Edward Williams declared "The time has come when we must have action on the arena. Criticism is rampant around town, and a lot of it is justified."

Ald R. A. C. Dewar, chairman of the arena committee, announced that test holes, which have been taken during the past six weeks on the site, will be completed this week and all data forwarded to Mr. Hamilton so that he can go ahead with the plans and specifications ready for the call for tenders.

He stressed that there had been no delay since the start of the year but that wet weather had held up getting test holes, which are supposed to be done dry, and that men had been working night and day with pumps to keep the holes pumped out.

Ald. Williams explained exactly how the test holes were taken, and what was the purpose of taking them, so that the exact size of footings could be ascertained.

Ald. J. D. Hunter insisted that the time had arrived when all publicity possible should be given to the state of the arena, and how it is to be financed. Ald. F. G. Mulliner seconded this suggestion, saying that the public is entitled to an interim report.

Under the terms of the contract which was ratified by the council, Mr. Hamilton agrees to furnish design service, construction advice and inspection for the erection of the "Z-D monolithic barrel shell roof, including its foundation and supports and to work in conjunction with the associate architects," D. James, H. Savage, and D. C. Frame.

The building is to have a main area of 280 feet by 165 feet, with annexes 20 feet by 88 feet area size, and eight stiffening concrete arches regularly spaced.

Mr. Hamilton agreed, for the sum of $10,187, to furnish all the necessary plans and specifications, approved general and detail drawings for the roof, footings, supporting arches, columns and to supervise their construction.

He will also be responsible for directing necessary steel and concrete tests and its ingredients, the reasonable costs of which are to be borne by the city.

Seventy-five per cent of the fee is to be paid when sufficient number of copies of working drawings and specifications, acceptable for construction have been furnished the city or architects, and the remainder in installments as the work proceeds. Fifteen per cent will be paid 31 days after all work is completed.

The necessary forms for the registration of the arena fund under the War Charities Act have also been completed by A. J. Patton, city solicitor, and were ratified by the council.

Mr. Patton explained that the registration was necessary because $65,000 is being held by the city, which was raised by public contribution and turned over by the citizens' arena committee.

"Thanks to you, Grandpa Kruschen . . .

My Backache Gradually Disappeared"

Could any woman tell a happier story about backache than this:

"About 6 weeks ago I started having awful pains in my back. At times I could not straighten myself and I got depressed and worn out. I could scarcely carry on with my household duties and everything was being neglected. It was then I saw a Kruschen advertisement and I decided to give Kruschen a trial. I started by faithfully taking a small teaspoonful in hot water in the morning, and in three weeks—my word, what a difference! The pains gradually disappeared and though I am now 46, I really feel years younger."—Mrs. H. M.

There is always a cause of backache; and in many cases it can be traced to toxins or poisons, which stay in the system instead of being eliminated. And that is where Kruschen saline treatment can be of real help to you. Kruschen is a balanced combination of mineral salts . . . and its action is to help your organs of elimination. By taking Kruschen faithfully for a few weeks . . . as Mrs. H. M. did . . . many people have found joyous relief from wearisome backaches and rheumatic pains. The Kruschen saline treatment costs so little to try . . . Use it in your own case. Kruschen has helped others. Why shouldn't it help you? All drug stores have Kruschen at 25c. and 75c.

Give me 'Black Cat' every time!

The cigarette which is ***ALWAYS FRESH!***

Also Black Cat Fine-cut for rolling your own

CARRERAS LTD., LONDON, ENGLAND. (Est. 1788)

DON'T LET
CONSTIPATION
GET YOU DOWN

Here's gentle yet effective relief

For effective yet remarkably gentle relief from sluggishness, take 2 to 4 tablespoonfuls of Phillips' Milk of Magnesia with water at bedtime. You'll be delighted with the results this proved laxative-antacid gives you and the way it helps you wake up refreshed, sparkling, ready to sail through your working day. What's more, Phillips' Milk of Magnesia is acknowledged by science one of the fastest neutralizers of excess stomach acidity known! Ask your druggist for genuine Phillips'...remember

it costs as little as 25¢ to be sure of the best!

MADE IN CANADA

Symphony Gets $700 To Play Concerts At Beacon Hill

After considerable discussion, some of it acrimonious, City Council Monday decided to grant $700 to the Victoria Symphony Orchestra on the understanding that the orchestra would present several Sunday afternoon concerts this summer at Beacon Hill Park.

Ald Edward Williams, chairman of the finance committee, stressed that the orchestra was mainly composed of volunteers, and that they did a good work promoting the cultural life of Victoria. He pointed out that other cities gave large grants in support of symphonies.

Ald. D. D. McTavish, chairman of the parks committee, supported the grant on the understanding that it would in no way cut into the grant for cheer-up concerts at the park.

Ald. J. A. Worthington, another member of the parks committee, however, took strong exception to the proposed grant, contending that the finance committee was attempting to usurp the powers of the parks committee and interfere in the administration of the parks.

Ald. Margaret D. Christie was doubtful about giving it because it would establish a precedent and other similar musical organizations might feel that they too should have similar grants.

Ald. W. L. Morgan was another who supported the grant, and he insisted that any musical institution which did as much for the cultural life of Victoria should have similar support. "We need more cultural activities here," he declared. "They are all good for us."

Ald. H. M. Diggon, in supporting the grant, said he believed that the International Drama Festival, which is to be staged here Aug. 5 to 10 would be asking for a grant of $500.

Finally the grant was passed, with only Ald. Worthington dissenting.

Says 4,000,000 Canadians Hold Insurance Policies

Insurance payments to policyholders and beneficiaries in 1945 in Canada totaled $160,000,000 and during the war years the payments reached $1,000,000, R. L. Foster, K.C., general counsel for Canadian Life Insurance Officers' Association, Toronto, told the Victoria Gyro Club at luncheon in the Empress Hotel Monday.

Mr. Foster's address was entitled "Your Life Insurance Company." He said 4,000,000 individual Canadians carry life insurance policies with one or more of the 50-odd life insurance companies which have business in force in Canada. Canadians, he said, own $850 of life insurance per head of population—men, women and children.

Thirty million dollars were paid to beneficiaries of Canadians who died overseas in the service of their country in World War II.

"Life insurance is 'big business' because the business it transacts is for its millions of policy holders. It is a co-operative plan by which a large number of people provide against the uncertainties of life on a risk-sharing basis," the speaker explained.

NEVER LOST A DOLLAR

Mr. Foster declared that no policyholder in a Canadian life insurance company has ever lost a dollar through failure of a company to pay what was guaranteed to him under his policy.

He said he had heard people say that life insurance companies have "too much money!"

"Have they?" he asked. "At the end of 1945 Canadian insurance companies had undertaken to pay in the future more than 10 billion dollars to policyholders the world over. They had on hand, and invested, at that time nearly three and a half billion dollars. This amount together with premiums and interest to be received in the future, will provide money necessary to pay sums promised under all outstanding insurance contracts. There is the answer; companies must have large funds on hand now so that they can meet their own larger obligations to their policyholders in the future."

He said "monopoly" is a word which can never be truthfully applied to insurance business in this country. "Canadian, British and United States companies are doing business, and anyone who lets it be known that he is the market for additional life insurance knows just how keen competition is.

Canadian companies have been more active abroad than have British and U.S. companies in Canada, said Mr. Foster. Today, about 43 per cent of their premium income is from outside Canada. The life insurance companies of no other country do such a large part of their business outside their own country.

The speaker said that in 1939 Canadian companies were carrying on business in 64 different countries, in some of which they are just resuming activities after a period of suspension made necessary by the war.

"Our Canadian companies must be pretty good to do such a business abroad in competition with non-Canadian companies," Mr. Foster opined.

Victoria-Esquimalt Health Union By-Law Gets First Reading

The by-law approving the agreement between Esquimalt and the city for the union of health services between the two received its first reading at Monday's city council meeting. A by-law worded the same way will come before the Esquimalt municipal council at its next meeting, Ald. J. D. Hunter, chairman of the city health committee, reported to the council.

Reeve Thomas Hadfield of Esquimalt said today that a special meeting of the Esquimalt council would be called Wednesday afternoon to give the by-law its first reading, and that it would receive its final reading at the next regular meeting of the council.

In the preamble to the agreement, it is set out that both councils have entered into agreements with their school boards for the transfer to the Union Board of Health, the administration and carrying out of the health services in the schools.

All expenses are to be paid by the treasurer of Victoria, and Esquimalt is to pay into Victoria 9 per cent of all expenses, including salaries, incurred by the Union Board of Health. These payments are to be made quarterly.

Symphony Orchestra Scores Another Triumph

By AUDREY ST.D. JOHNSON

A capacity audience attended Monday night's concert by the Victoria Symphony Orchestra at the Royal Victoria Theatre, and repeated demonstrating its delight in the fine performnce of the all-request program.

The second concert in this season's series proved to be another triumph for conductor and orchestra. The continued improvement and development under the baton of Melvin Knudsen was particularl noticeable in parts of the "New World" symphony, in the "Finlandia," and in the overture "Marriage of Figaro."

The major work, the Dvorak symphony, "From the New World," thrilled one as much with the tremendous promise it presented for the future as with the expressive beauty and musical sincerity of the present. In the introduction, the rich, dark tone of the celli, viola and double bass instantly created the mood of enduring sadness that permeates the whole symphony; a mood, however, which is often shot through with gleams of light and moments of brilliance, as in the third movement, the Scherzo, where the woodwinds have some exquisite passages. These were played with great suppleness and sweetness of tone.

The beautiful and familiar "Largo" was especially successful. The plaintive melody known in song as "Going Home," carried by alto oboe against an accompaniment of muted strings, was stated with a gentle simplicity that emphasized the nostalgic mood and the melancholy tonal quality of the instrument.

HIGHLY POLISHED

Honors for the evening's most excellent performance must go to the Sibelius "Finlandia," which was not only musically sound and highly polished, but alight with a fine glow of inspiration and meaning.

As an interesting variation in the program, Mr. Knudsen included "Romance for Violin and Strings" (Svendsen) with concert mistress Julia Hunt as soloist. She displayed a competent technique and smooth tone.

The "H.M.S. Pinafore" selection, a happy foreshadowing of the production in which the orchestra is to be associated in May, and the irresistibly rhythmic and whimsical "Pavanne" from the 2nd American Symphonette by Morton Gould brought enthusiastic applause.

The graceful exuberant Mozart overture, "Marriage of Figaro," which opened the program, and the melodic Strauss "Die Fledermaus," which closed it, were among the most brilliantly performed and most popular selections.

102 Rush Seat Tickets For Legislature Opening

Tickets for 102 rush seats for the opening of the first session of the 21st Legislature of British Columbia will be issued Thursday afternoon, it was announced at the Parliament Buildings today.

The tickets will be issued at the bottom of the stairway to the galleries.

Those who have received tickets for the Speaker's Gallery will have to claim their seats at 2.35 Thursday afternoon. Those who will watch the proceedings from the floor of the House and the Ladies' Gallery must be in their seats by 2.55.

What a difference OXO makes to your recipes

PERTUSSIN
will loosen up that
bad COUGH

Pertussin has been recognized for over 30 years as one of the most effective cough remedies. Pertussin is scientifically prepared to work internally. It acts at once. Loosens sticky phlegm — makes it easier to raise. Safe and effective for both old and young. Inexpensive!

NOW! ENJOY "feather-touch" SHAVING WITH A BLADE THAT'S HOLLOW GROUND

FLEXIBILITY—that's what counts in fishing rods, golf clubs, or razor blades. Now PAL HOLLOW GROUND Blades give you the *flexibility* of a barber's razor, plus safety!

What a difference! PAL'S flexible edge floats over your face with a "feather touch". Follows the facial contours without pull or scrape—shaves you quick and clean with amazing comfort.

Get PAL HOLLOW GROUND Blades today. They'll last longer, give better shaves, or money back!

4 FOR 10¢ — 10 FOR 25¢

PAL HOLLOW GROUND BLADES

LITTLE LULU

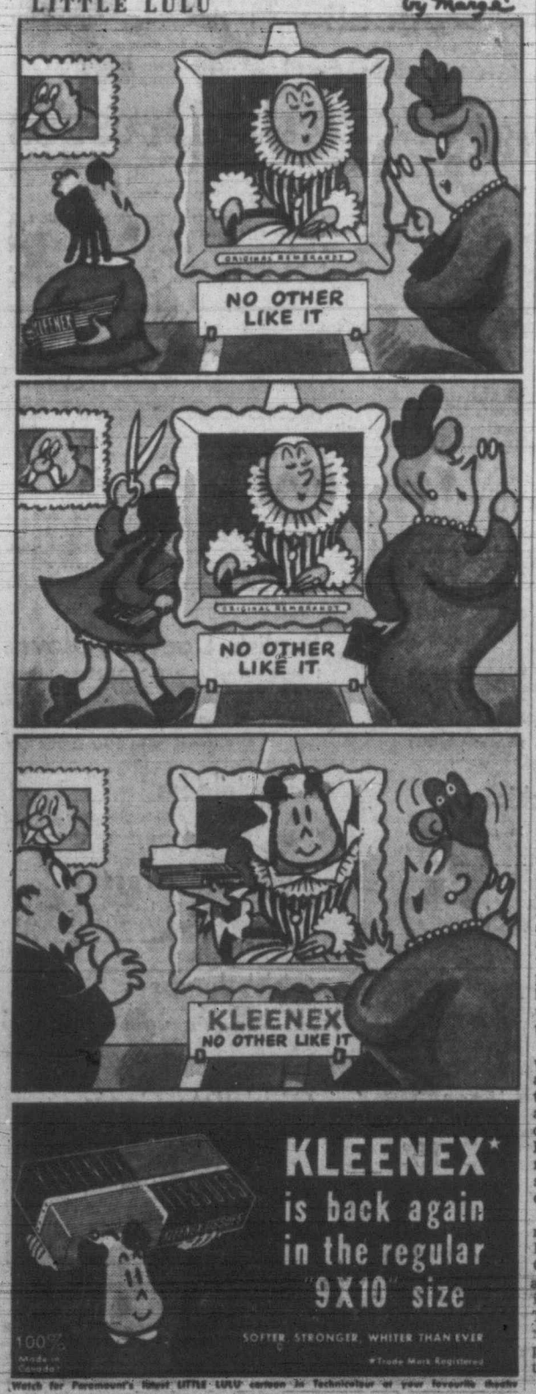

KLEENEX* is back again in the regular "9X10" size

SOFTER, STRONGER, WHITER THAN EVER

100% Made in Canada

*Trade Mark Registered

Watch for Paramount's latest LITTLE LULU cartoon in Technicolour at your favourite theatre

Canadian Nickel

brings Sugar to your Table

THOUSANDS of Canadians earn their living producing Nickel. Thousands of West Indians earn their living producing sugar. Only a small part of the sugar produced in the West Indies is consumed there.

Less than three per cent of the Nickel produced in Canada is consumed in Canada. The rest is exported and the money received helps to pay for sugar and other products necessary to good-living in Canada.

The export of Canadian Nickel means jobs for the thousands of employees of the Canadian Nickel industry. It also means jobs for the other thousands of Canadians who produce the lumber, power, steel, explosives, machinery, equipment and supplies used by the Canadian Nickel industry.

Canada cannot keep on importing from other lands unless she exports Canadian goods.

By constantly seeking to expand the uses of Nickel at home and abroad, the Canadian Nickel industry brings additional benefits to Canada and Canadians.

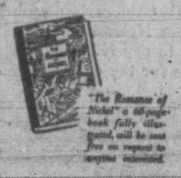

"The Romance of Nickel" a 68-page book fully illustrated, will be sent free on request to anyone interested.

THE INTERNATIONAL NICKEL COMPANY OF CANADA, LIMITED, 25 KING ST. WEST, TORONTO

Canadian Government Trans-Atlantic Air Service
(by Trans-Canada Air Lines)

TO BRITAIN by AIR

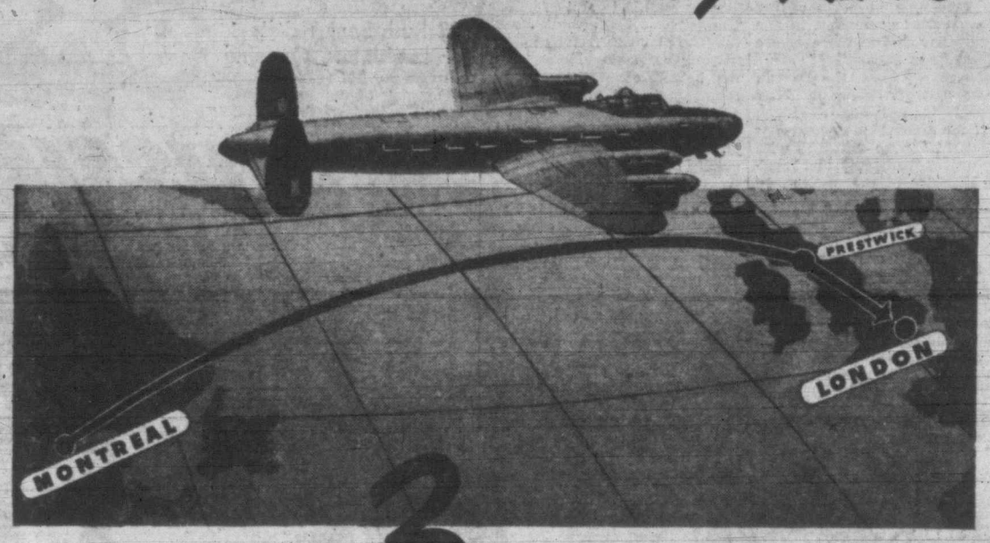

3 FLIGHTS WEEKLY
EASTBOUND AND WESTBOUND

TCA

Lv. Montreal 4.00 p.m.
Monday, Wednesday, Friday

Returning Lv. Prestwick
Wednesday, Friday, Sunday

Purser-Steward Service

Complimentary meals aloft

FARES
Montreal - London
$375.00 (plus tax) Eastbound
£85 sterling Westbound

Assured accommodation by Air is now available for business and other travel between Canada and Great Britain, made possible by increased schedules—three flights weekly in both directions.

With more than 500 flights to its credit, T.C.A. is flying the Atlantic with four-engine planes on regular schedules, between Montreal and Prestwick. (Fares apply between Montreal and London).

For information, reservations, etc.
CITY TRAFFIC OFFICE, 911 GOVERNMENT STREET PHONE E 1131
Or See Your Travel Agent
After Office Hours, Sundays and Holidays, Phone Sidney 218

Air Express—This improved service provides added facilities for express shipments, affording new and speedy contacts between Canadian and British markets, from any point in Canada via all-air or air-rail express.

Ask your nearest Canadian National Express Agent
Air Express — Phone E 6051

TRANS-CANADA Air Lines
CANADA'S NATIONAL AIR SERVICE
Passenger • Air Mail • Air Express

Uncle Ray

VOLTAIRE SUFFERED PRISON BECAUSE OF HIS WRITINGS

Two hundred and twenty years ago, a 31-year-old Frenchman landed in England. When people asked him his name, he told them it was Voltaire.

The name of Voltaire had been adopted. At birth this Frenchman was called Francis Arouet. It was after he had learned the meaning of prison that he had taken the name of Voltaire.

He was a writer, and several of his plays had been put on the stage in Paris. People said that his writing was clever. Besides his plays, he had written poems and essays.

A man in high office in France had read printed words which made fun of him. Arouet was said to have been the author, and for this reason was cast into the Bastille.

That prison term lasted 11 months. After being set free, he changed his name to Voltaire. Several years later, the young writer fell into trouble again. Having made sport of a noble who had insulted him, he was set upon and beaten by the noble's servants, and was thrown into prison again.

This time, upon being let out, Voltaire was sent to England as an exile. He found the country charming. Most of all he liked the free spirit among the English. It seemed to him far better than living in his native land, where the king had too much power.

VOLTAIRE

After three years in England, Voltaire was allowed to return to Paris. Here he bought shares in the government lottery, and this investment brought him much wealth as time went by.

Wealth, however, was far from being the object of Voltaire. He kept on writing. One of his books told about English liberty, and showed how much better it was than the French system of that time.

In danger of arrest because of having written the book about England, Voltaire left Paris and took up quarters in a chateau, some distance from the capital city.

Voltaire lived to the age of 85. For a few years he was at the court of Frederick the Great of Prussia, but most of his later life was spent in Geneva, Switzerland, and at a chateau four miles from Geneva, but inside the French border.

Dyson Carter, Canadian writer and scientist, will speak under the auspices of the Victoria Labor Progressive Party at the Empress Hotel ballroom Wednesday night.

Court of rental appeals will sit here Thursday and Friday morning at 10, with Judge L. A. Hanna presiding.

The BAY'S
Wednesday Morning CLEARANCES
Wednesday Store Hours 9 a.m. to 12 Noon

170 Pairs of Women's
High-grade SHOES
Regular 12.50, 9.85, 8.95, 7.95, 6.95
Including "Del Grande," "Heel Huggers," "Embassy," "Janet Lee," "Life Stride" and "Tango"—

Wonderful, smartly styled, high-grade shoes at an amazingly low price! Included in the group are black and brown suedes, smooth calf leathers and a few alligators. Pump and tie styles in choice of high, Cuban and low heels. Mostly narrow widths AA to AAAA, but a few A and B's included. Sizes collectively 4 to 9½. Shop early for your choice from this outstanding group.
—Women's Shoes, Fashion Floor at THE BAY

Men's Travelling Slippers
Comfortable slippers for travelling . . . easy to pack for they fold flat. Imitation alligator grained leather in case. Small, medium and large sizes. Regular 1.29 ..... 50¢

Men's Heel-less Slippers
Warm, comfortable wool plaid slippers, ideal for wearing around home. Sizes 6 to 11. Regular 2.95 ..... 1.00
—Men's Shoes, Street Floor at THE BAY

Women's Tweed Coats
Regular 25.00 and 19.75 ..... 15.50
Well-tailored coats to wear now, through spring and summer. Casual topper and balmacaan styles in checks, plaids, herringbones and plain shades. 35 only at this low price.
—Women's Coats, Fashion Floor at THE BAY

Women's Dresses
Regular 8.95 to 12.95 ..... 7.70
40 dresses taken from our regular stock and reduced to this low price Wednesday. Mostly dressy styles, some with sequin trimming and a few tailored styles. Lime, rose, powder, turquoise, lilac, brown and black. Sizes 11 to 44.
—Women's Dresses, Fashion Floor at THE BAY

Slack Suits
Reduced from higher priced lines. Well tailored, with collarless jacket, patch pockets and long sleeves. Blue, mauve, green and brown in sizes 12 to 18 ..... 5.95

Women's Blouses
Cotton and spun rayon fabrics in smart bow-tie, drawstring and tailored styles. Pastel stripes and florals in sizes 12 to 20. Regular 2.98 and 1.98 ..... 1.39

Women's Jackets
Velveteen corduroy jackets in hip length. Collarless style with patch pockets and tie belt. Red, green and brown. Size 12 only. Regular 5.95 ..... 2.99

Women's Coveralls
Heavy quality denim and cotton drill in coverall or farmerette style. Khaki, brown, navy and light blue in sizes 12 to 16. Regular 1.98 ..... 1.00
—Sportswear, Fashion Floor at THE BAY

Millinery
Beautiful fur felts and velvets with bright-colored trims, veils, feathers and ribbons. Dark, pastel and bright shades to choose from. Regular 4.98 ..... 2.49
—Millinery, Fashion Floor at THE BAY

English Doeskin Gloves
Popular slip-on style in immaculate natural shade. Practical for everyday wear, for they wash so easily. Sizes 7¼, 7½ and 7¾ 1.69
—Gloves, Street Floor at THE BAY

Cretonne Cushions
Cotton filled and covered in gay cretonne. Excellent for use in the kitchen 1.00

Pot Holders
Double tufted for double protection. Regular 15c, special ..... 9¢

'Teen-age Dresses
Youthful fashions in black, navy, red and colorful combinations. Sizes 12, 14 and 16. Regular 6.98 and 5.98 ..... 3.99

Heavy Wire Sock Dryers
Preserve the shape of precious wool socks! All sizes. Regular 29c pair, special ..... 2 pairs 45¢
—Notions, Street Floor at THE BAY

Girls' Jumpers
Popular for school wear. Colorful striped patterns in sizes 12, 14 and 14X. Regular 5.98, half price at 2.99
In navy and black, regular 3.98 ..... 1.99

Leather Card Cases
Handy metal-reinforced cases to keep your playing cards neat and clean. Dome fastener. Regular 35c ..... 19¢
—Stationery, Street Floor at THE BAY

Girls' Polo Coats
Excellent for everyday wear. Camel tone in sizes 7, 8, 9 and 10. Regular 12.95, half price at 6.47
—Children's Wear, Fashion Floor at THE BAY

Hudson's Bay Company.
INCORPORATED 2ND MAY 1670.

Orders-in-Council

Fifty-three acres north of Bridge (Canim) Creek and all unalienated islands in Canim Lake, Lillooet land division, have been set aside for the recreation and enjoyment of the public by provincial order-in-council.

Formal cabinet approval has been given the Public Utilities Commission's certificate of public convenience and necessity to the British Columbia Electric Power and Gas Co. Ltd. for expansion of its gas manufacturing plant in Vancouver.

Superannuation has been approved for William George Adams, engineer, Colony Farm, Essondale, who has reached the age of 72.

Reserve has been canceled by the province on 1.91 acres of land on Kaien Island which had been set aside for the U.S. government.

Former War Prisoner Gets Message From King

"We hope with all our hearts that your return from captivity will bring you full measure of happiness," the King wrote to Cpl. Lionel Speller, 3905 Carey Road, former prisoner of war in Japan, in a message he received Saturday.

"The Queen and I bid you a very warm welcome home," said the letter in part. "Through all the great trials which you have endured at the hands of the Japanese you have been constantly in our thoughts.

"We know, too, that these have been endured by you with the highest courage. We mourn with you the deaths of so many of your gallant comrades."

ASTHMA? TAKE RAZ-MAH
For quick relief from the wheezing, gasping, coughing, choking misery of Asthma, take RAZ-MAH! Praised by thousands of users, RAZ-MAH is specially made to relieve itching, streaming eyes, choked-up bronchial tubes and exhausting coughs caused by Asthma, Chronic Bronchitis and Hay Fever. 50c, $1. R-13

B.C. to Continue Farm Labor Service

The provincial agriculture department has notified Ottawa that it wishes to continue the Dominion-Provincial Emergency Farm Labor Service and the provincial government will make provision to maintain this service to harvest crops in 1946.

Under the program which has been in operation during the war years the federal and provincial governments contributed half the cost each to maintain the service. At the last session of the B.C. Legislature $60,000 was appropriated to carry on the work in 1945.

Provision for an appropriation for the coming season will probably be made by the legislature to open next Thursday although it may not be so large as last year.

Victoria Women, We Thank You!

For the orderly fashion in which you came and purchased Nylon Hose this morning.

We are happy to report that the early morning crowd of shoppers all got Nylons. And it is the wish of "The Bay" to pay sincere tribute to the women of Victoria for the orderly manner in which they shopped.

We thank you!

Hudson's Bay Company.
INCORPORATED 2ND MAY 1670.

Today's Crossword Puzzle

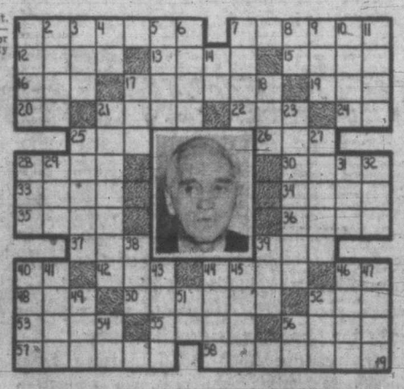

HORIZONTAL
1 Pictured scientist, Sir Alexander ——
7 He is a professor at —— University
12 Ventilates
13 Assistant
15 Was carried
16 Cognizance
17 Dash liquid on
19 Fish eggs
20 Electrical unit
21 Insect
22 Beverage
24 Road (ab.)
25 Salary
26 Written form of Mistress
28 Persian fairy
30 Harvest
33 Seed covering
34 Ireland
35 Demolish
36 Pillio
37 Bitter vetch
39 Route (ab.)
40 Part of "be"
42 Her
44 God of love
46 Foot (ab.)
49 Unit of wire measurement
50 Color
52 Malt drink
53 Russian city
55 Jump
56 Genus of plants
57 Cars
58 Sewing tools

VERTICAL
1 Sham
2 Prevaricates
3 Sea eagle
4 Manuscript (ab.)
5 Back of the neck
6 Arizona county
7 For fear that
8 Near (ab.)
9 Drone bee
10 Smell
11 Require
14 Ambers
17 Crafty
18 Deep edge
21 Those who fall
23 Takes into custody
25 He won the Nobel —— for his discovery of penicillin
27 Net
28 Golf term
29 Age
31 Constellation
32 Energy
38 Timid
39 Prompt
40 Book of the Bible
41 Mud
43 Lampreys
44 Enthusiastic ardor
45 Stout cord
46 Floating ice
47 Golf mounds
49 Conducted
51 French article
52 Every one
54 Music note
56 Paid notice

(Answer to previous puzzle)

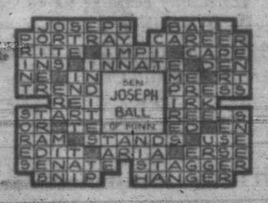

Boy Scout–Girl Guide Week to Inform Public of Aims and Objects

One of the most impressive of any Guide ceremony is breaking the colors. Here, Julie Collar, holds the flag while the other girls salute: Left to right: Anne Greaves, Gloria Sherwood, Yvonne Rose, Mary Emerton, Rose Plant and Barbara Peterson.

Scouts in full uniform assemble in front of the Boy Scouts' Association Headquarters, 1034 Johnson Street, with their leaders. Training for leadership is one of the valuable lessons learned by these older Scouts.

Mrs. F. W. Midgley became Divisional Commissioner of Girl Guides in Victoria in 1945. Mrs. Midgley began her Guide career in England, shortly after the First World War, as a member of the Girl Guide Association, becoming District Commissioner in 1922.

Building a good camp fire is part of every Girl Guide's training. Demonstrating the correct way are, left to right: Shirley Lembright, Leslie Anne Gilmer, Audrey Bool, Carol Ockenden and Robin Maunsel.

First thing to be done in making camp is pitching the tent, demonstrated here by, left to right: Anne Teakle, Diana Jackson, Marion Gibbs, Barbara Codington, Patty Jones and Brenda Lister.

Guide Movement 34 Years Old Here

Victoria has more than 300 Girl Guides and nearly 250 Brownies, Mrs. V. J. Pritchard, north district commissioner, said today, in explaining the history of the movement here.

A small beginning, she said, was made in 1912 while three years later, under the leadership of Hilda Leighton, five companies were organized. Two of these were Lady Douglas and Gonzales, which have continued without a break until the present time.

Mrs. Pritchard listed war activities of the Guides as participation in clothing drives, collection of salvage and of magazines for the troops, knitting and making clothes. Senior Guides had worked in canteens and hospitals.

"Beginnings of Guiding," she said, "are typical of the resoucefulness of the girls. Scouting for boys had been organized by Lord Baden-Powell in England, spreading rapidly throughout the British Isles, to the Dominions and other countries.

"It appeared to the sisters of the English Scouts that they had been left out of a delightful game. Action followed.

"At a huge Scout rally in London Scouts and bystanders were amazed to find in the parade a feminine counterpart of the Scout, in skirts to be sure, but complete with Scout hat, tie and staff.

"To meet the challenge, Lord Baden-Powell delegated to his sister the task of organizing a program for girls on Scout lines. This led to the Girl Guide Association."

All shined up for church parade, the Cubs pose on the steps of St. John's Church.

BOY SCOUT GIRL GUIDE WEEK

A magician show, singsong and refreshments have been planned for the Cub rally Tuesday evening at 7.30 in the Chamber of Commerce auditorium in connection with Scout-Guide Week. More than 600 Cubs are expected.

Church parades throughout the city started the week Sunday. Guides, scouts, brownies and cubs turned out in large numbers for morning services at St. John's Church and at Christ Church Cathedral. At the latter dedication of a guide flag took place.

At St. Mark's over 100 scouts and cubs turned out for a special afternoon service at which a scout flag was dedicated. Special afternoon services were also held at St. Martin's-in-the-Field and at St. Columba.

At St. Mary's and James Bay United scouts, guides, brownies and cubs attended regular morning services. Sea scouts and cubs went to church at Brentwood.

Royal Oak Scouts

Royal Oak Scout Group Association has elected R. Punt, president; Bert Reed, vice-president, and Mrs. K. Foster, secretary-treasurer. At the troop meeting, Mickey Hartree was presented with his assistant patrol leader's stripe. Four new boys, Gavin Hanslip, Arthur Hanslip, Philip Punt and Russel Punt were welcomed as recruits

Junior editions of their Girl Guide sisters are the Brownies, grouped here around the toadstool emblem.

Training Courses For Scout Leaders

Plans are under way for a special training course for Boy Scout and Girl Guide leaders, Freeman King, field commissioner, said today.

"There are a number of places in Victoria," he said, "that are without Scouts or Guides through lack of leaders. We could increase our numbers if men and women would come forward and help."

Mr. King explained the course, open to men and women between the ages of 25 and 40, would be to teach the fundamentals of Scout and Guide training. It will be conducted weekly at headquarters, 1034 Johnson Street, for six weeks. First class will be March 5, at 8.

"As our Scout and Guide population increases," he said, "juvenile delinquency will decrease. Victoria membership is now more than 2,500, an increase over the total reached last year."

The Victoria Lions Club was praised by Mr. King. He said members had done a great deal for the movement in Greater Victoria through the Lions' Own Troop.

"In Canada," he said, "we have 176,000 Scouts and Guides—a lot of youth being trained in service to others. Victoria's 2,500 Scouts and Guides include those enrolled as Cubs and Brownies. During last summer about 500 Scouts and Guides attended camps, gaining healthy exercise and learning the game of camping."

Scouts and Guides along with Cub and Brownie packs will go to church in their own neighborhoods in special parades this Sunday. Monday they will give informal demonstrations of their work in their own districts.

Langford Scouts plan a special chicken dinner Monday night, in connection with scout week.

Wives of 3 Island Men Arriving On Scythia

Wives of three island airmen are expected to arrive in Halifax Feb. 26 aboard the troopship Scythia.

They are Mrs. D. A. Cox, whose address here will be 626 Vancouver Street; Mrs. C. E. Sluggett, coming to Brentwood Bay, and Mrs. A. Stewart, who will reside in Courtenay.

The British wives will be placed on trains as quickly as possible after their arrival in Halifax. Next-of-kin are advised to contact the local branch of the Canadian Red Cross for details of arrival times.

Freeman King, Scout Field Commissioner, began Boy Scout work in Britain more than 35 years ago, carrying on with it after his arrival in Canada. Rarely out of uniform, his tall figure is a familiar sight on the streets of Victoria.

Sports Mirror

By PETE SALLAWAY

VICTORIA'S ranking little fighter, **Vic Murdoch** is in Seattle, participating in the Pacific Northwest Golden Gloves tournament, and he is confident of receiving a better deal than marked his appearance in the Golden Gloves affair at Vancouver last week. Murdoch, along with his manager Tommy Burgess, dropped into the office to give me the lowdown on what has all the earmarks of a raw deal. From the way Murdoch and Burgess described it to me the local scrapper never had a chance to win.

ON ARRIVAL in Vancouver for the tournament Murdoch learned that a number of teen-aged youngsters had entered the flyweight division. However, on discovering that the Victoria glove thrower intended to compete and could make the required weight of 112 pounds, all but two f the mainland entrants, **Verne Bockhodt** and **Norm Delaire,** withdrew. The former boasted 13 years and Delaire 14. Drawn to fight Bockhodt Friday night Murdoch was requested to take it easy against the kid but, despite his holding back, the youngster had to throw in the sponge in the second round. That was all right but the following evening's edition of one of the Vancouver newspapers carried the following item: "Plentiful were the tears shed by Verne Bockhodt after the 13-year-old gamecock was TKO'd by Vic Murdoch . . . Verne's handlers wanted to withdraw their charge when he was drawn with Murdoch, who has seen 31 summers, according to rumors." Murdoch, by the way, is only 24 and has his army discharge papers to prove it.

THAT BIT of publicity just made it impossible for Murdoch to win the following night against Delaire," Burgess said. "The minute Vic stepped into the ring he was greeted with a roar of booes and if the officials had ever awaded the decision to him the fans would have tore the building apart. As far as the low blows were concerned they were perfectly placed punches to the solar plexus. After the fight **Royal Brougham** of the Seattle P-I and several of the managers of other fighters told us the deal we had received smelt. Right after the fight Brougham came up and invited Murdoch to take part in the northwest tournament at Seattle. Funny part of it all is that both Murdoch and myself were asked to take it easy against Delaire seeing as he was just a kid and those in charge of the tournament didn't want to take any chances of his getting hurt. I tried to get Delaire's handlers to agree to a rematch in Victoria but they would have no part of it."

SHOULD Varsity Thunderbirds defeat Vancouver Lions in the final McKechnie Cup rugby match and throw the final standings into a three-way deadlock there will be no playoff for the honors. The students will exercise their right to hold the silverware on the strength of the tie. When queried here Saturday about their willingness to engage in a playoff, officials of the Varsity club showed no enthusiasm. They pointed out that Victoria had retained possession of the trophy in past seasons after being tied for top position and they intended to do the same. Of course, it always is possible Lions will whip the students and take possession of the provincial championship.

Vic Murdoch Drops Close Decision In Seattle Ring

SEATTLE (CP) — Amateur boxers from British Columbia scored five victories out of nine bouts in preliminary rounds of the 1946 Northwest Golden Gloves tournament which started here last night.

A hard loss was that of Vic Murdoch, veteran Victoria leather pusher, last year's flyweight champion, who dropped a decision to Curley Delorne of Portland.

Winners included Roddy Macdonald, well-known Vancouver middleweight, who stopped Joe (Kid) Lahoe of Bremerton, Wash., in the first round of a scheduled three-round bout.

In the lightweight division, Everett Biggs, Vancouver, defeated Frank Hopkins, Bremerton, and Eric Smith, another Vancouver lightweight, got a bye in the same division.

Tony Strahan, who won the Vancouver Golden Gloves heavyweight title last week, defeated Mike Kumpuris of Bremerton in his tilt.

Another Vancouver boxer, Stan Almond, knocked out Harold Slocum of Everett, Wash., in the first round of their bantamweight contest.

Lyle Kehoe, Vancouver, won his featherweight bout, defeating Joe Vanderveer of Yakima, Wash., but Ken McPhee, Vancouver, dropped his featherweight bout to Everett Garvey of Everett, Wash., and Jim Andrews of Vancouver was defeated by Warren Hegge of Seattle.

In the welterweight division, Jimmy Crook of Vancouver was defeated by Nip Long of Everett.

High Quality Golf Balls On Market Soon

VANCOUVER (CP)—Billy Adshead, representing a sporting goods firm, Monday gave city golfers the best news they've had since the war's end. He said he had received word that golf balls of prewar quality (real, live rubber) will be back on the market by June 1. Only synthetic and rebuilt balls are available now.

Nanaimo Clippers Capture Coast Hockey Honors

NANAIMO (CP) — Nanaimo Clippers trounced New Westminster Cubs 7 to 1 Monday night to win the best-of-five Pacific Coast Junior Hockey League final series three games to one and retain the title they won last year.

Nanaimo, showing a complete reversal of form established a 1 to 0 lead in the initial stanza and added three more in the middle panel. Bentley after turning in an outstanding game between the pipes for Clippers was robbed of a shutout when Art Wright fired home a rebound shot off an initial effort by Dennis Barkley.

Nanaimo wiped out the goal a minute later when Mitchell fired in Robertson's pass to the Cub goalmouth. Davey Jones added a sixth on a relay from Whitefield, with Mitchell scoring the final goal two minutes from time.

The game was fast throughout, with Clippers keeping the Cubs off balance over most of the distance. Cubs staged a desperate fight but were unable to get within scoring range as Nanaimo covered up effectively.

Koehle, with two, Whitefield and Richardson gave Clippers their other goals.

Nanaimo now meet Trail, interior titlist here Thursday in the first game of a best-of-three series for the provincial championship.

Coast Ice Scoring Race Tightens Up

VANCOUVER (CP) — Andy Clovechuk of Vancouver and Red Carr of Portland cut down Eddie Shamlock's lead to four points in the northern division of the Coast Hockey League scoring averages last week while E. Dartnell and Bill Robinson of Seattle made the greatest gains since release of the records a week ago.

Dartnell added 14 points to increase his figures to 70 and move up from 11th to sixth position, while Robinson increased his aggregate by 15 points to 69 and advanced from 13th place to seventh.

Shamlock has scored 36 goals and made plays for 50 others, for a total of 86 points. Clovechuk has netted 49 counters and assisted with 33 others for an 82 aggregate and Carr has obtained 37 tallies and helped with 45 others for his 82 count.

Harry Black of Los Angeles increased his margin at the head of the southern division to five points over Ralph Buchanan of San Francisco, his record now being 29 goals and 40 assists for a total of 69 points.

Manny Cotlow of Oakland and Dutch Evers of Westminster continue to lead their respective divisions as the bad men of the league, with 127 and 109 minutes respectively spent in the cooler.

SALT LAKE CITY (AP)—Jackie Burke, Ogden, Utah, knocked out Jimmy McAdams of Vancouver, B.C., in the third round of a scheduled eight-rounder here Monday night.

They'll Do It Every Time

Important Senior Rugby Clash Carded

A considerable amount of interest has been aroused over Saturday afternoon's important meeting between Victoria College and J.B.A.A. at MacDonald Park in one of two games on a senior Barnard Cup rugby card.

Other match scheduled, both at 2.30, brings together Oak Bay Wanderers and Royal Canadian Naval College.

The second half race has boiled down to a contest between the Bays and Vic College to finish on top of the heap and gain the right to meet Naval College, first half winners, in the cup final.

The standings situation in regard to these two clubs is eight points for Bays and six for the College. Both have two games left to play. A win for Bays Saturday will give them the half honors. If College wins they go into a two-way tie. In that case, and if they win against the other two teams the following Saturday, they will have to playoff for the right to battle college in the final.

GAME TOMORROW

One intermediate game for tomorrow afternoon is set. This is a battle between Oak Bay High School and Victoria High School at Vic High grounds at 3.45. First-half champions, Oak Bay is on top in the second-half race, and if they score a victory they take possession of the Heyland Cup, symbolical of the intermediate title.

STYLE PRINCE DIES

BEVERLY HILLS, Calif. (AP) —Style Prince, winner of the Haggin Stakes at Hollywood Park last year, and rated one of the most promising United States two-year-olds, died last night of a ruptured heart.

To speed up nail polish drying hold fingers under cold water a few minutes after applying polish.

Major Hockey Scoring

Canuck Snipers Gain

MONTREAL (CP) — Montreal Canadiens won three out of three games in National Hockey League play during the past week, and it remained to Montreal players to show the most sizeable gains in official league statistics released today. In the upper brackets, Hector (Toe) Blake, and Elmer Lach added six points each, while further down, Maurice Richard—third member of the Habitants' first string line—added seven.

Blake and Lach were in a tie for eighth position last week, and this week jumped into a fifth-place tie with 37 points. Richard is in ninth place with 19 goals and 14 assists for 33 points—equal to Doug Bentley of Chicago Black Hawks and Don Gallinger of Boston Bruins.

Ahead of the two leading Montrealers, Gaye Stewart of Toronto Maple Leafs and Clint Smith of Chicago Black Hawks are deadlocked for third place with 39 points each.

Bill Mosienko of Chicago is in second place with 16 goals and 24 assists for 40 points, while far out in front in first place is Max Bentley of Black Hawks with 30 goals—highest goal total this season—and 22 assists for 52 points.

Bill Durnan, Montreal goalie, continues to lead in the goal-keeping department with 70 goals against 29 games, giving him an average of 2.414. Shut-out king is Durnan, with four.

The Chicago Black Hawks lead in penalties with 274 minutes, including two misconducts. Individual leader in penalties is Jack Stewart of Detroit, who has spent 53 minutes in the box.

Scoring leaders follow:

	G.	A.	P.	Pen. in Min.
M. Bentley, Chicago	30	22	52	4
Mosienko, Chicago	16	24	40	8
G. Stewart, Toronto	27	12	39	2
C. Smith, Chicago	19	20	39	2
Blake, Canadiens	24	13	37	2
Lach, Canadiens	9	28	38	26
Demaree, Rangers	18	18	36	6
Kaleta, Chicago	16	19	35	17
Richard, Canadiens	19	14	33	25
D. Bentley, Chicago	15	18	33	12
Gallinger, Boston	12	21	33	10
Hamill, Chicago	15	15	30	21
Taylor, Toronto	19	10	29	12
Horeck, Chicago	15	14	29	26
Warwick, Rangers	13	15	28	15
Laprade, Rangers	11	15	26	0
E. Bruneteau, Detroit	15	10	25	11
Cain, Boston	13	12	25	2
Cyrenk, Detroit	12	13	25	8
Dumart, Boston	17	7	24	2
Shill, Boston	15	9	24	10
A. Brown, Detroit	15	9	24	25
Apps, Toronto	13	11	24	2
Schmidt, Boston	10	14	24	17
Bodnar, Toronto	8	16	24	10

GOALKEEPERS' RECORDS

	G.	G.A.	Sh.
Durnan, Canadiens	29	70	4
Bibeault, Canadiens	10	20	0
Canadiens' total	39	100	4
Lumley, Detroit	38	110	2
Bibeault, Boston	16	43	2
Brimsek, Boston	24	75	5
Boston total	40	118	4
Stevenson, Chicago	2	13	0
Karakas, Chicago	38	119	1
Chicago total	40	131	1
Bastien, Toronto	5	20	0
Bell, Toronto	8	31	0
McCool, Toronto	29	81	0
Broda, Toronto	4	10	0
Toronto total	39	142	0
Henry, Rangers	10	42	1
Rayner, Rangers	30	112	1
Rangers' total	40	154	2

PENALTIES IN MINUTES BY CLUBS

Toronto	190
Boston	207
Rangers	229
Detroit	233
Canadiens	280
Chicago	274

Canadian Open Golf Play at Montreal

MONTREAL (CP) — The 1946 Canadian open golf championship will be played at the Montreal Beaconsfield Golf Club June 27 to 30 inclusive, Harold R. Frost, president of the Royal Canadian Golf Association, announced today.

The announcement said one of the strongest fields in the history of the competition is expected for the tournament, which always attracts top-flight Canadian and United States professionals.

Painter, Clarkson Still Hold Button

Making their sixth defence of the city button Vic Painter and Frank Clarkson of the Uplands Club had a narrow call over their home links Sunday, being held all square by Dr. G. Bigelow and Alan Taylor of Oak Bay. The defending pair retain the honors.

After being 3 down at the turn Bigelow and Taylor put on a thrilling drive to finish all even.

On March 3 Painter and Clarkson will defend against Reg Hoadley and T. Fordyce of the Gorge Vale Club.

PORTLAND, Me. (AP) — Return of Olympic competition in London in 1948 should include German and Japanese teams, Jack Dempsey, former world heavyweight boxing champion, said Monday.

The "Manassa Mauler," nursing an infected right hand that he believes resulted from too much handshaking, summed up the touchy international sports situation with the comment:

Future Rugby Action

Tide to Play Again

Should all the action prospects outlined by Arthur Cox, Victoria delegate to the B.C. Rugby Union, materialize, the might of Victoria's 1945-46 edition of the Crimson Tide will be felt several more times on the field of battle before this postwar season passes into history.

Speaking before Monday night's meeting of the local union, Cox declared that "we have insisted that should the McKechnie Cup series end in a three-way saw-off, that a play-off be held to decide the cup winners." For such a play-off Victoria favors it this way, Vancouver Lions vs. Varsity and the winner meet Victoria's Tide in the final.

However, at this date a play-off is just a possibility. Whether or not one would be necessary to determine a clear-cut winner hinges on the outcome of the Lions-Varsity clash on March 2 on the mainland in the final game of the schedule. A win for the campus crew would throw things into a tie, but, on the other hand, a victory for the Leos would give them the silverware.

The local B.C. delegate said he learned from visiting mainland officials on Saturday that "a stupendous effort" was going to be made to draw rugby's biggest gate in history for the March 2 battle. Their sights are trained on a crowd numbering 10,000. U.B.C.'s auditorium committee will work with the rugby crowd to reach this objective and the gate receipts will be split two ways, 50 per cent to the rugby unions and 50 per cent toward Varsity's proposed $500,000 stadium.

Cox said Vancouver wants a rugby attraction for the annual spring fair held in West Vancouver and proposed a meeting between Victoria Reps and Vancouver Reps in this feature.

B.C. TEAMS TRAVEL

Rugby's strongest supporter, Cox said that it is the hope of the B.C. Rugby Union this season to send the Crimson Tide and a Vancouver aggregation south for games with Stanford University. And, if it was found that California rugby was of an inferior brand, plans call for the Victoria and Vancouver sides showing in exhibitions against each other in the south.

GAME UNDER LIGHTS PLANNED

"We may also be called upon to send a rep team over to Vancouver for an exhibition in the not-too-distant future to play under the lights at McAllister Park as a test match to find out how the public will take to night features," Cox added.

Intercity rugby attractions that are a "certainty" for local soil are the Rounsfell Cup fight between the winning senior clubs of the mainland and Victoria, a sudden-death affair; an exhibition between the rowing clubs of the two cities, J.B.A.A. and Vancouver Rowing Club.

1,328 PAID TO SEE GAME

Rod McInnes, union secretary, revealed that the paid admission total for Saturday's rugby card at Macdonald Park was 1,328.

Cox and Archie Gibbs were named a committee of two to look into the matter of securing cloth sweater crests for members of the Crimson Tide to identify them as Victoria Reps.

It is understood that Vancouver is endeavoring to have Hollywood actor Joe E. Brown attend the March 2 game as a guest of the mainland city's union.

Canadian Legion Win City Basketball Title

Canadian Legion of the senior "B" men's league and Eagles of the intermediate "B" boys' division clambered aboard the championship bandwagon Monday night when the annexed city titles by posting victories in a pair of crucial playoff battles, while Alcos, city intermediate "A" champions, added lower island honors in this class to their list.

In games played at Duncan Monday night, two lower island titles came to Victoria clubs, while another local unit gathered in honors as victor in a lower island semifinal.

Victoria's K.V. juniors won over Duncan 40 to 18 to take the lower island junior home-and-home title series by a 70 to 39 count. K. V.. Midgets of the Capital City lost a low-scoring 11 to 10 game with Duncan, but took the lower island championship by a 42 to 26 score on the basis of the total count in the two games. Bob Whyte's Victoria Hotshots easily won the lower island junior girls' semifinal round when they defeated Ladysmith 50 to 14 Monday night to collect honors by a 71 to 21 count in the home-and-home series.

Tomorrow night at Vic. High gym. playoff games in the island picture will continue. The three-game card will bring together Victoria and Duncan clubs in the first game of their total-point series for lower island championships.

GAMES TOMORROW

Program follows:

7—Eaglettes vs. Duncan, intermediate "B" girls.

8—Eagles vs. Duncan Olympics, intermediate "B" boys.

9—Canadian Legion vs. Duncan Legion, senior "B" men.

The Canadian Legion collared the Victoria men's "B" silverware at the expense of Black and Whites when they posted a 45 to 28 win in the fifth and final game of their heretofore hotly-contested series. Monday night's decider did not have the characteristics of the previous four games in which the winning side scored nose decisions.

DALE, WALKER TOP SCORERS

The taximen fought hard and gamely, but the Legion lads were in "hot" form and scrambled to the front early, and stayed there. The team of Sonny Walker and Vic Dale was the leading light on the ex-servicemen's club representatives, and accounted for almost one half of their teams' score — 21 points. Dale was credited with his best defensive performance of the season. Ollie Goldsmith, who scored eight points, and Leon Hall and Bob Fields, who rang up six points apiece, were other good players on the Legion team.

Legion's Sid Watson and B. & W.'s Smith were ordered off the floor to see the rest of the game from the sidelines in the final quarer of the game for rough tactics. Alex Watson of the Black and Whites took scoring honors with nine points, while Joe Bryant was next with six.

LEGION IN FRONT EARLY

Legion showed in front right from the outset but Black and Whites kept close to them. Legion was only on top 8 to 7 at the end of the first quarter. In second-quarter play the Legionnaires scored up 12 points to their opponents' four, making the score read 20 to 11. Taximen displayed their greatest scoring power of the game in the third session, outscoring Legion by a single point, but by virtue of their first two quarters' success at the basket the eventual winners were still on top 29 to 21. Final period of play saw the Legion click on all cylinders and they drove home seven baskets and two foul shots to finish ahead by 17 points.

ALCOS TRIUMPH

A hard battle was that in which Eagles took the intermediate B laurels by marking up a 38 to 23 win over a hard-fighting St. Louis College aggregation in the last game of their best-of-three city title series.

Score in this game stood at 25 to 23 for Eagles with 10 minutes of play left. And it was here that the now-titlists put on a terrific offensive, led by "Red" McMillan, to pull well out in front and finish with a 15-point victory. McMillan and Cranston Browning were among the outstanding Eaglemen, and scored 11 and 10 points, respectively.

Bernie Clarkson with eight points and McDougall with seven headed St. Louis scorers. Bob Monaghan was also among the outstanding collegian players.

Alcos had little difficulty in taking the lower island intermediate A title from Colwood. Playing good ball Monday night, Alcos won 71 to 25 to take the total-point series of two games 128 to 50. Ken King set the scoring pace for winners with 23 points.

Teams and scorers follow:

AT VICTORIA

Black and Whites—Bryant 6, A. Watson 9, Stewart 3, Travis 4, Smith 2, Duncan, Harknett, James, Uttke 3, McKay 1.

Canadian Legion—Dale 11, Hall 6, Walker 10, Goldsmith 8, Brown, Fields 6, S Watson 4, Garnet, McKeachie.

Eagles—McMillan 11, Browning 10, Tooby, Ellis 7, Page 5, Anderson 3, Ireland 2.

St. Louis College—Monaghan 5, Clarkson 8, McDougall 7, Oakley 2, O'Brien 1, O'Neil, Scott, French, Lounds.

Colwood—Coburn 7, Myers 4, Smith 3, Le Quesne 4, Cosner 8.

Alcos—Clarkson 17, King 23, Joyce 15, Creed 10, Shubrook 6.

AT DUNCAN

K.V.'s Juniors—Carlton 3, Charlton, Field 10, Lewis 11, McKay, McKinnon 8, Minnis 8.

Duncan Juniors—Brickley, Chester 4, Erskine 7, Gard 4, Leininger 2, Vogel, Martin 4, Menzies 2, Murchie, Seymour.

K.V.'s Midgets—Bamford 2, Firth 2, Hodges, Hudson, McIntosh, Oakley, Rowe 6, Stewart, Watson.

Duncan Midgets—Robertson 4, A. Johnstone, D. Johnstone, Dickson, Thom 5, James, Levett, Halkin 2.

Hotshots—Ritchie, V. Bartlett 2, P. Bartlett 13, Nero, Walter 2, Kennedy 13, Kerr 2, Mattison 2, Mason 12, Cockburn 4.

Ladysmith—Brinkham, Bubrick, Buckner, Burnett, Cathey, Fourmeaux, Hayes, Mrus, 8, Stirling 6, Torhjelm.

C.C.M. BICYCLES and SPORTING GOODS
BERNARD LTD.
1410 DOUGLAS G 5013

LET GEORGE FIX IT!
The winter now is fading,
The spring is on its way,
See our line of Glidden Paints
To make things bright and gay.
Sidney Lumber Ltd.
Phone G 2515 2116 GOV'T

FRIDAY and SATURDAY, Feb. 22 and 23
Second Annual International
BASKETBALL TOURNAMENT
For the KINSMAN TROPHY
At VICTORIA HIGH SCHOOL
FIRST ROUND FRIDAY—7.45 p.m.
Seattle Alpine Dairies vs. White Centre Ramblers
Dominoes vs. Matheny Bacon
FINALS SATURDAY NIGHT—7.45
Ticket Sale at Bernard's, 1410 Douglas St.
To Season Ticket Holders WEDNESDAY MORNING
To General Public THURSDAY MORNING
ADMISSION BY TICKET ONLY
Reserved Seats $1.25 General Admission $1.00
EACH NIGHT
Be Sure to Get Your Ticket in Advance, as Tickets Are Limited

Motor Repairs
Large or Small
Victoria Depot Garage
BROUGHTON AT BROAD
(Next to Coach Lines Depot) E 0141

BRAKES
SPECIALIZED
CARBURETOR AND MOTOR
TUNE-UP SERVICE
BOULTBEE
VICTORIA LTD 1100 YATES ST

DISTINCTIVE BRITISH WOOLLENS
in fine clothes for men and women
W. & J. WILSON 1221 GOVERNMENT ST. EST'D 1862

FOR BEST RESULTS UTILIZE TIMES WANT ADS

First Days
Bred to be tomorrow's champion. This youngster has the keen eager look of the thoroughbred. If he only inherits the qualities of his sire and dam, he may one day wear the wreath of roses at Churchill Downs, or prance into the winners' circle on Preakness Day.

CHAMPION OF CIGARETTES
With Winchester Cigarettes there is a difference right from the start that makes you say — "This is a winner". It's the blending that makes the difference in a cigarette . . . and Winchesters combine Turkish, Virginia and Burley . . . three of the world's choicest cigarette tobaccos "Blended Right". Smoke one package, then another . . . those first days tell in taste why, year after year, Winchester ranks as the champion blended cigarette.
Winchester
CIGARETTES
Blended Right!
"Carelessness can cause fires Be careful"

Keen Interest Shown In Talk On Speech

One hundred and thirty visitors crowded the reception room at 1005 Cook Street to hear an informal talk by Mrs. Wilfrid Ord on "Speech and the Speaking Voice."

Mrs. Ord said the necessity for training in all other forms of art was recognized, but speech being a universal gift had been grossly neglected, with the result that poor speaking was the rule and not the exception, even in all the speaking professions.

Mrs. Ord was assisted by Capt. Wilfrid Ord, who gave humorous monologues.

Blind War Veteran To Operate Stand

A tobacco stand will be operated by a blind veteran, Horace Woodfield, in the lobby of the Belmont Building.

The stand was built and installed under the auspices of the Canadian National Institute for the Blind.

Mr. Woodfield, who resides at 1745 Fairfield Road, was blinded in the last war. He will be helped in operating the stand for a time by Hugh Horniman, stand supervisor for British Columbia. Mr. Horniman and O. O. M. Woodman, business manager of the western division of the Institute, are at the Dominion Hotel.

Have those old floors sanded and refinished, or New Hardwood laid . . . 26 years doing this work.
V. I. HARDWOOD FLOOR CO.
707 Johnson — G 7314

IT WILL BE
"FORWARD IN FORTY-SIX"
In British Columbia, and B.C. Electric is going all out to make this a statement of fact as well as a prediction.
B.C. ELECTRIC

Store Closed All Day Wednesday Feb. 20
FOR DECORATING
DICK'S DRESS SHOPPE

Watch for the Next of a Series of Advertisements in the Public Interest by
THE BLUE LINE

PACIFIC SHEET METAL WORKS LTD.
MANUFACTURERS OF COMPLETE OIL-BURNING STEEL FURNACE UNITS
VICTORIA NANAIMO

When nerve pain strikes
Remember PHENSIC
A TABLET OR TWO WILL GIVE QUICK RELIEF

This outstanding British product contains four active ingredients that help to bring quick, comforting relief from pain. PHENSIC is absorbed almost immediately into the system to help eliminate pain, reduce fever, soothe nerves. Then too, PHENSIC is very effective in relieving colds, chills and la grippe. Is safe for use as directed. Buy a package of PHENSIC today from your druggist and make your own personal test. Costs only a few cents.
PHENSIC brings quick relief from
HEADACHES
NEURALGIA
TOOTHACHE
SCIATICA
CHILLS
COLDS
ALWAYS REMEMBER
Phensic
TRADE-MARK
AT THE FIRST SIGN OF PAIN
3R-45

BUMPER DISC HARROWS
On display, one McCORMICK-DEERING 7-FT. BUMPER DISC HARROW. Haul it with your tractor—it makes a good load and does a nice job. Call and see it today.
THOMAS PLIMLEY LTD.
VANCOUVER AND YATES G 7161

We Have the Following Equipment
For Sale Now!
—MOFFATT ELECTROPAIL HEATERS
—SHALLOW WELL WATER SYSTEMS
—SPRAYMOTOR SPRAYERS
—COAL BROODERS
—CHICK FEEDERS and FOUNTS
—ALSO MASSEY HARRIS MILKING MACHINES, CREAM SEPARATORS, SCUFFLERS, GRINDERS, 13-RUN DRILL, HAMMER MILL.
We Will Soon Have Washing Machines, Deep Freezers, Electric Refigerators, Etc.
FIELD GARDEN GROCERIES SEEDS HARDWARE
Scott and Peden LTD.
510 CORMORANT ST. G 7181

Railwaymen Urge 40-Hour Week, Higher Pensions, Social Security

A seven-man delegation representing the railway brotherhoods in British Columbia today submitted to the B.C. cabinet a 16-point program of proposed legislation, including amendments to the Workmen's Compensation Act, setting up a fund to compensate for auto accident losses, elimination of level highway crossings, provision for a 40-hour week, and redrafting of the Election Act.

Points of the legislative program were as follows:

1. Amendment of the Workmen's Compensation Act to provide for payment of compensation if a workman has recovered from injuries but failed to regain employment, compensation to be not less than 75 per cent.

2. A board should be set up similar to the Workmen's Compensation Board, to operate a fund, taken from the fee for auto licenses, from which all damages from accidents should be paid.

3. Inauguration of an immediate program to eliminate level crossings, placing of additional protection on all crossings.

4. Legislation to compel all loaded logging trucks to stop and be preceded by a flagman over all railway crossings.

5. Government action to encourage research into basic causes of cancer, emphasizing prevention rather than treatment.

6. Amendment of the Elections Act to provide two hours off for voting, extension of advanced polls. The delegates endorsed the principle of compulsory voting.

7. Periodic examination of all autos.

8. Clothing of the Dominion government with necessary power to control all forms of inter-provincial motor transport, passenger and freight transportation for hire, so that all commodities offered for transport must be accepted regardless of whether profitable or not.

9. Continuation of industrial relations measures mutually agreed on by the provincial and federal governments, similar in principle to the National Labor Code, provision for a 40-hour week with no reduction in take-home pay; inclusion of all employees not covered in railway agreements in the Minimum Wages and Hours of Work Act; legislation to prohibit company unions.

10. Abolition of company towns.

11. Curbing of immigration until full employment effected in Canada, and enactment of regulations to require deportation of all immigrants unable to comply with language and military service clauses.

12. Co-operation of provincial and federal governments in establishment of an all-embracing social security plan.

13. Provision for minimum old age pension of $50 per month without means test and with a retiring age of 60.

14. Recognition by the provincial government of the housing shortage and action to alleviate it, a provincial government campaign to promote B.C. shipbuilding and participation by the government in the establishment of a steel industry in B.C.

15. Amendment to the Railway Act to require a driver and conductor on all streetcars.

16. Setting up of tradesmen's examining boards.

"Organized labor has no selfish interests to be served," said the brief. "Labor interests are the interests of society. It is fitting, therefore, that labor should press for social and labor legislation in the interests of the people, thereby making its contribution to social progress."

The brief was presented by E. Pugsley, secretary of the Order of Railway Conductors; W. G. McGregor, vice-chairman of the Brotherhood of Railway Trainmen; H. Warde of the Brotherhood of Railway Carmen of America; J. Burnstill of the Order of Railroad Telegraphers; H. Elliott, chairman of the Brotherhood of Locomotive Firemen and Engineers; H. Mackey of the Brotherhood of Locomotive Engineers, and J. Thomson of the Brotherhood of Maintenance of Way.

Head-On Collision

Drivers of two cars which were smashed badly in a head-on collision on Blanshard Street at 3.45 this morning escaped injury, city police reported.

They were Frank D. Stewart, 3608 Douglas Street, and Clifford Hutchinson, 643 Avalon Road.

At 5.30 Monday evening, eight-year-old Gail Marshall, 1501 Fort Street, received cuts and bruises on her face and head when she was knocked down by a car on Fort between Belmont Avenue and St. Charles Street. The injured girl was taken to Jubilee Hospital for treatment.

Old Grain Debt Canceled Giving Widow Land Title

By writing off a $104.96 debt contracted 26 years ago, the provincial government, through an order-in-council, has given Mrs. J. M. Kinnear of Monte Creek, B.C., full title to her land.

On April 22, 1918, James E. Stone had applied to the provincial government to supply 1,500 pounds of wheat under the Seed Grain Act for planting on the land and the government took his promisory note for $63.60 bearing interest at 6 per cent. The land at that time was registered under the names of J. M. Kinnear and W. McKeown.

Mrs. Kinnear told the B.C. cabinet that her husband had never rented the property or signed a seed grain lien on it. Mr. Kinnear and Mr. McKeown are now dead.

So to straighten out the tangle the government canceled the debt, giving Mrs. Kinnear title to the land.

The Man With the Million-Dollar Fingers

Ted Fio Rito and his famous 17-piece orchestra will make a personal appearance this Wednesday nite at the Sirocco. Ted is known to millions as the composer of such tunes as "Isle of Paradise," "Treasure Island," "Eliza," "Sometime," and "Drifting Apart," which he wrote in his teens. Following this great contribution of music, Fio Rito gave music lovers a host of song hits such as "King for a Day," "Underneath a Western Sky," "Roll Along Prairie Moon," "Little Grass Shack," 'Alone at a Table for Two," "I Never Knew," "Boogie Woogie Lullaby," "Elmer's Done It Again" and "My Mama Say No, No" and numerous others. Ted and his band have been featured on all radio networks in the United States and motion pictures. During 1945 they were honored with appearing on the Coca Cola Spotlight Band program more than any orchestra in America. His most recent picture was "Out of This World" with Betty Hutton and Eddie Bracken. His band has five saxes, three trombones, four trumpets and four in the rhythm section plus Virginia Jackson in the vocal department, making out with the finest in dancing and listening music.

The advnce sale of tickets are available at Fletcher's, Kent-Roach and Spencer's Record Department. Also Tommy Tucker's No. 2.

The management of the Sirocco advise getting your tickets and making your reservation today.

3 Year-Old Saved From Death By Foot Trapped in Crevice

Three-year-old Sammy Williams has been a source of anxiety to his parents, Mr. and Mrs. George E. Williams, 3319 Cook Street, practically ever since he was born.

The fact is, the doctors told Sammy's parents at the time he was born, that they never would raise him.

Their concern over his health and welfare reached a climax Monday, when Sammy wandered from his home and became lost in bushland off the end of Tolmie Avenue in the North Quadra district.

Mr. and Mrs. Williams spent nine and a half frantic hours before Sammy was found, and today they still are feeling shaky over the closeness their little boy came to death only a few blocks from home.

A widespread search was instigated early in the afternoon when Sammy failed to show up for lunch. More than 100 Boy Scouts, friends of the Williams' family, and total strangers wanting to help, as well as Saanich policemen, took part in the search.

Finally at 8.30 in the evening, Sgt. Eric Elwell of the municipal police force, found the youngster, and today was being acclaimed hero of the district.

Scouring through some bushes near a rocky bluff, Elwell heard a muffled cry and then a sobbing sound.

Clambering over the rocks, he found Sammy, caught by his foot in a crevice, his head hanging down six feet above a pool of water about 10 inches deep.

MIGHT HAVE DROWNED

The youngster barely was conscious, and had he struggled and fallen, he surely would have been knocked out and drowned.

Today Sammy is in Jubilee Hospital, for the second time in his young life, feeling fairly perky again, and pointing to his right ankle which is badly swollen.

No bones are broken, though, and the little boy is fast forgetting about his frightening experience.

His parents will not forget, though. "Monday sure was a bad day for us" said George Williams, the father. "But it was a good day, too, because Sammy is okay."

Soon after Sammy was born, he had to spend three months in hospital because of his weak condition. Later his parents took him to the Queen Alexandra Solarium where he stayed until he was a year old. During the last two years at home, Sammy has been watched with "an eagle eye" and given particular care. Although small for his years, he was considered cured from his early condition.

THANKS TO SERGEANT

"Yes, he always has been of particular concern to us and this was the payoff," said Williams. "Thank goodness he is safe. We always will be indebted to Sergt. Elwell and the Scouts and all the others who helped in the search."

When Elwell heard the cry, he shouted but did not get a reply. He rushed to the spot from which the sound came and immediately saw the child.

"He was pretty cold and didn't move for a minute. I sure had a feeling of relief when I found that he was alive," Elwell said.

Many of the searchers, including Sammy's father, had passed within about 20 feet of the youngster during the afternoon. But he was hanging in such a position that it was next to an impossibility to see him. His cries would be muffled, also, with his face next to the rocky bluff.

It was the first time Sammy had wandered away from home. It was believed he had followed his four-and-a-half-year-old brother, Danny, and his twin cousins, six-year-old Carl and Clinton Williams, sons of Mr. and Mrs. Wm. Williams, Cook Street, who had gone to visit some neighboring children.

Want More Details

The city council finance committee has asked that Robert Noel submit in writing full details of his proposed plan to erect a civic auditorium and amusement centre at a meeting Monday, Ald. Edward Williams, committee chairman reports.

Mr. Noel proposes to erect a civic centre at his own expense if the city will give him the land at Cook and Pembroke, known as the "old Savory estate," and in addition grant him 10 years free taxes.

In the event that the city council considers the proposition a good one, the question of giving land away will have to be put to the ratepayers in the form of a by-law, Ald. Williams explained.

"The committee feels that it should have all details of construction, what fees would be charged those using the building, and how it would be operated, before going any further," Ald. Williams said.

Town Topics

The picture show scheduled for Friday evening in the Langford Lake school auditorium has been postponed.

The caretaker of St. Andrew's Presbyterian Church reported to city police Monday that two plate-glass windows, four by eight feet each, had been smashed.

Three radio owners were fined $1 and $2.50 costs each in city police court today when they pleaded guilty to charges of operating radio sets without having the proper license.

The water board will meet Thursday morning, Ald. J. A. Worthington, chairman, announced today. Two applicants for a concession at Goldstream will be interviewed by the board.

V. L. Robinson was fined $40 and his driver's license was suspended for three months when he pleaded guilty in city police court today to a charge of dangerous driving. The charge arose from a collision involving a car driven by the defendant and a parked car on Quadra Street, Feb. 18.

George Gordon, former Victoria insurance agent who recently returned from a long period of service overseas with the Y.M.C.A. war services, will give a picture of the "Y" war services work with the Canadian Army Overseas troops in World War II at tomorrow night's annual meeting of the Y.M.C.A. in the association building at 6.

Seventeen motorists each were fined $2.50 on parking charges when called in city police court today. One was fined $5 for parking in front of a fire hydrant. Other $5 fines were imposed for not having a rear light, not stopping at a stop sign and driving without a license. A $10 fine was imposed on another motorist for exceeding the speed limit in a school zone.

A Chinese Wah Hing, was fined $30 and $5 costs when convicted by Magistrate H. C. Hall in city police court today of a charge of failing to remain at the scene of an accident. Lt.-Cmdr. D. S. Scott, Seaview Road, testified his car and a truck driven by the accused collided at Quadra and Pandora Avenue Feb. 5, and that the truck kept moving until he forced it to the curb two blocks away.

The Council of Social Agencies will hold an executive meeting Monday at 8 in the board room of Welfare House.

J. L. Webster, M.L.A., Rossland-Trail constituency, who is in Victoria for the session opening Thursday, was a visitor at the city hall today.

Victoria Branch of the War Amputations of Canada will hold a dinner meeting Feb. 28 in the Crystal Garden. More than 100 amputation cases of both world wars are expected to attend.

Oak Bay police are investigating the theft Monday night of a radio from a car belonging to R. S. Yates, 1081 Roslyn Road. The theft occurred while the car was parked at the Community Centre near the old Oak Bay High School.

The newly-completed Kirby Kadet glider of the Victoria Gliding and Soaring Club has completed two test flights. Pilot J. B. Taylor, president and manager of the club, took the glider aloft Sunday, achieving a height of 150 feet. The first major flight is planned for next Sunday.

J. P. Roberts of Vancouver, who represented the British Columbia Real Estate Boards at Ottawa, when the Veterans' Land Act was discussed, will speak on the Act at a luncheon meeting of the Real Estate Board of Victoria Wednesday at 12 noon, at the Douglas Hotel.

Building permits were issued to Mrs. J. W. Dunkeld to convert 3156 Carrol Street from a single-family dwelling into two suite; to R. S. Vickers to erect a five-room house at 2625 Cedar Hill Road, cost $5,000, and to J. L. Smith to erect a five-room house at 2652 Mt. Stephen Avenue, $5,000.

For failing to drive his car to one side of the road and stop to permit a fire engine sounding its siren to pass, William N. Duff, 2561 Shelbourne Street, was fined $10 by Magistrate H. C. Hall in Esquimalt police court Monday afternoon. WO. Norman Stewardson, deputy fire chief of the Esquimalt naval fire department, said Duff drove along Admirals Road for 600 yards without pulling aside despite siren warnings. The fire engine was on its way to answer an alarm at H.M.C.S Naden.

FLETCHER'S
1120 DOUGLAS
Seen the Marvelous New "KELVINATOR?" Its Here!
Everything in Music

A.B.C. CHIMNEY SERVICE
APPOINTMENTS AT ONCE
BEWARE OF CHIMNEY FIRES
CALL G 8387 or E 8744
NOT CONNECTED WITH ANY OTHER CHIMNEY SERVICE

ESQUIMALT CIVIL DEFENCE

Concert and Distribution of Certificates

All persons who were enrolled in any branch of the Esquimalt Municipal Civil Defence are invited to a winding-up concert to be given in the auditorium of Lampson Street School, Wednesday, Feb. 20, at 8 p.m. Certificates will be presented by Mr. W. C. Mainwaring, former Chairman of the Provincial Civil Defence Committee.

Entertainment will be provided by the Victoria Girls' Drill Team Concert Party.

FOE

VICTORIA AERIE NO. 12, F.O.E.

Funeral Notice

Members are requested to attend the funeral of our late brother R. L. Beckley at McCall's Funeral Parlor, Thursday, Feb. 21, at 2 p.m.

J. A. PAINE, President
G. GOODENOUGH, Secretary.

TOO LATE TO CLASSIFY

CARD OF THANKS

Mr. and Mrs. Bob Wallace and family, in Winnipeg, wish to thank all kind friends for flowers and cards sent them on the death of their dear son and loving father, taken from us in his prime. Deeply mourned. Thy will be done.
(Winnipeg papers please copy.)

Inspector Outlines Modernization Plan For City Schools

Renovation and modernization of elementary schools, the rebuilding of Central Junior High and the building of one and possibly two new junior high schools were part of Victoria's four-year plan to improve the city school system, J. F. K. English, municipal inspector of schools, told representatives of the Victoria and District Parent-Teacher Association at North Ward School Monday evening.

Other plans included completion of pre-primary classes and a new gym and technical shops at Victoria High School.

"The Central Junior High buildings have served their purpose but they are very old and completely out of date," Mr. English said. "As a junior high school they are a disgrace to your city and it's time something was done about it."

Plans were already made for new buildings on this site. The east building on Fernwood Road would be the only one left intact. The others would be torn down and replaced with modern buildings, including separate gymnasium and auditorium that could be used for community activities.

"It is 32 years since you had a new school in Victoria," Mr. English said. "It is certainly time we set a goal and work to attain it."

Victorian First To Join R.C.A.F.

A former member of the Victoria Air Cadet Corps at Victoria High School, Gilbert O'Malley, was one of the first two ground recruits enlisted under the new peacetime R.C.A.F. program and attested today by Air Vice-Marshal J. L. Plant, C.B.E., also a former Victorian.

The attestation took place at the R.C.A.F. recruiting station, Jericho Beach.

Both O'Malley and Ronald Arthur Wright, Vancouver, the other ground crew recruit attested, are former air cadets who previously attempted without success to join the R.C.A.F. In both cases, cessation of recruiting toward the end of the war prevented enlistment.

O'Malley enlisted in the R.C.N.V.R., however, and saw service in the north Atlantic on convoy duty, while Wright was in the Canadian army until his demobilization last December. They will be on leave without pay until they report to R.C.A.F. manning pool Sept. 2.

Garfield Weston Here

Garfield Weston, prominent western Canadian industrialist, is in Victoria today.

He is accompanied by H. A. Snade, general manager of the National Biscuit Company, Vancouver. They are registered at the Empress Hotel.

Victorian Fought With Head-Hunters Against Japanese

Sgt. Roy Chan of Victoria was one of a small party "inserted by air" into mountain fastnesses of Borneo to carry out guerrilla warfare in the Jap-infested jungles, according to an account of the exploits of the party given today by Capt. R. K. Cheng of Lillooet and Vancouver.

The head-hunters of Borneo are small, but rate with the world's best fighters for courage, stamina and resourcefulness, Capt. Cheng said. Thirsting for revenge for the barbaric cruelties inflicted on them by the Japanese, the natives joined eagerly with the Canadian-British-Australian guerrilla force in harassing the invaders.

The Japanese feared the vengeful natives because they knew their heads would quickly become murals in some head-hunter's longhouse if they were captured, Capt. Cheng said.

The guerrilla force trained the natives in the use of firearms, and the natives trained the guerrilla force in noiselessly traversing tropical trails, wielding the broad, curved jungle knife, and living off the land.

"I have never seen any evidence of cannibalism among the head-hunters," commented Capt. Cheng. He explained that collecting heads is a qualification necessary for the young natives similar to an officers' training course.

Patrols never struck unless they were sure they would achieve at least 90 per cent casualties, he said. "We always made sure we had the greatest advantage."

Rations were delivered by plane. Mail from Canada was dropped into the hands of the men in their remote outpost three weeks after it was posted.

Capt. Cheng returned to Canada early in January.

Police, Cattlemen Co-operate to Stamp Out Cattle Thefts

Steps are being taken by Commissioner T. W. S. Parsons of the B.C. Police, to provide for a closer liaison between the force and the Nicola Cattlemen's Association and other similar bodies to stamp out cattle theft and brand defacing.

Commissioner Parsons has just returned from a trip to the interior where he outlined the work of the police over the past five years. The day of the cattle thief is not over, but the police has gone far toward eliminating him.

Attorney-General R. L. Maitland, K.C., said the B.C. Police had received 40 complaints of cattle theft in the last five years, and as a result 19 prosecutions had been undertaken. Fourteen convictions with fines or imprisonment had been won.

In the same five-year period, the police had launched 72 prosecutions under the Brands Act and obtained 66 convictions, a record of which Commissioner Parsons was justifiably proud, Mr. Maitland said.

Under the Brands Act, most common offences were non-registration of brands; failure to keep records of sales; unlicensed dealing in stock; moving cattle on the hoof without proper notice; shipping without way bills; defacing brands and unlawfully shipping beef. Prison terms ranged as high as six months for such offences, Mr. Maitland said.

530 B.C. Servicemen To Land Wednesday

Canadian National Railways will transport 530 B.C. servicemen to Vancouver from the liner Queen Elizabeth, arriving in New York Wednesday morning.

Ten C.N.R. troop trains will be waiting at dockside. Four specials will take 1,375 soldiers to Montreal. One each will take 520 to Winnipeg; the B.C. men to Vancouver; 495 to Regina; 340 to Kingston; 474 to Ottawa and 395 to Halifax.

BUNK BEDS
In walnut or natural finish 33.50
Unpainted, 28.90
Makes Into Twin Beds
HOME FURNITURE
825 FORT, above Blanshard E 9921

CLASSIFIED ADVERTISING TELEPHONE—BEACON 3131

Victoria Daily Times

TIMES TELEPHONES
Private Exchange Connecting All Departments

BEACON 3131

Night Service: After 8.30 p.m. and Before 8.30 a.m. (and after 5 p.m.) Saturdays:
Circulation Department ......Beacon 3200
Advertising Department ......Beacon 3132
Reporter (Social Editor) ......Beacon 3133
Reporter (Sports Editor) ......Beacon 3134

TIMES CLASSIFIED ADS.—BEACON 3131

Classified ads received by 12 noon will appear the same day. Office hours: 8 a.m. to 7 p.m., except Sunday.

CLASSIFIED ADVERTISING RATES

2c per word per insertion.
Minimum charge, 25c.
Up to 10 words for three days, 60c.
Business or Professional Cards—$1.25 per line per month; minimum of two lines.

Births, $1.00 per insertion.
Marriages, In Memoriam Notices, Cards of Thanks, not exceeding 10 lines, $1.50 per insertion. Each additional line, 15c daily.
Deaths, Funeral Notices, not exceeding 15 lines, $1.50 first insertion, and $1 subsequent insertions. Each additional line, 15c daily.

Advertisers who desire to may have replies addressed to a box at the Times Office and forwarded to their private addresses. A charge of 10c is made for this service.

The Times will not be responsible for more than one incorrect insertion of any advertisement ordered for more than one issue. Any claim for rebate on account of errors or omissions must be made within 30 days from the date of the same, otherwise the claim will not be allowed.

Confidential Replies to Box Numbers—Readers may reply without embarrassment. Name those you do not wish to contact and if you have named the advertiser your letter will be destroyed.

In computing the number of words in an advertisement, figures in groups of five or less and each abbreviation count as a word.

ANNOUNCEMENTS (1 — 10)
Announcements 1
Florists 2
Funeral Directors 3
Monuments 4
Coming Events 5
Lost and Found 6
Personal 7
Personal Miscellaneous 8
Travel 9
Beauty Shoppes 10
BUSINESS CARDS (11 — 12)
Business Cards 11
Professional Cards 12
EDUCATION (13 — 17)
Educationists 13
Dancing 14
Dressmakers 15
Information Wanted 16
Music 17
EMPLOYMENT (18 — 23)
Salesmen and Agents Wanted 18
Help Wanted—Male 19
Help Wanted—Female 20
Situations Wanted—Male 21
Situations Wanted—Female 22
Teachers Wanted 23
HOME BUILDING (24)
Building Supplies, Contractors, Decorators, Floor Surfacing, Heating and Plumbing, Piping.
MERCANDISE (25 — 37)
For Sale—Miscellaneous 25
Bicycles 26
Musical Instruments 27
Radios 28
Market Specials 29
To Rent—Miscellaneous 30
Typewriters to Rent 31
Wanted—Miscellaneous 32
Dogs and Cats 33
Canaries, Caged Birds 34
Fur-bearing Animals 35
Office Supplies 36
Boats and Engines 37
FARMERS' MARKET (38 — 43)
Poultry Supplies 38
Baby Chicks 39
Livestock 40
Machinery 41
Grain, Hay, Feed 42
Seed 43
LET'S TRADE (44)
AUTOMOTIVE (48 — 52)
Motor Trucks, Tractors 48
Auto Service Directory 49
Garages 50
Automobiles 51
Auto Accessories 52
RENTALS (53 — 71)
Farms to Rent 53
Farms Wanted 54
Hotels 55
Rooms Wanted 56
Rooms—Housekeeping 57
Rooms—Board 58
Rooms—Furnished 59
Rooms—Unfurnished 60
Suites Wanted 61
Suites—Furnished 62
Suites—Unfurnished 63
Houses Wanted 64
Houses—Furnished 65
Houses—Unfurnished 66
Offices for Rent 67
Offices Wanted 67a
Stores for Rent 68
Storage Space 69
Warehouse Space 70
Resorts 71
REAL ESTATE (72 — 78)
Houses Wanted 72
Houses for Sale 73
Vacant Lots 74
Acreage 75
Farms Wanted 76
Farms for Sale 77
Listings Wanted 78
Business Opportunities 79
Listings Canceled 80
Property for Exchange 81
Property for Sale 82
Property Wanted 83
FINANCIAL (84)
Money to Loan 84

TIDES

Feb	Time h.m.	Ht ft.	Time h.m.	Ht ft.	Time h.m.	Ht ft.	Time h.m.	Ht ft.
1	6.26	8.6	8.07	8.4	12.16	9.2	21.42	1.1
2	6.40	8.4	8.52	8.1	13.05	9.1	21.38	1.2
3	6.54	8.2	9.40	7.7	14.00	8.8	22.16	1.6
4	6.55	8.1	10.30	7.1	15.05	8.4	22.55	2.1
5	6.28	8.1	11.25	6.6	16.17	7.8	23.34	3.0
6	6.44	8.3	12.25	5.9	17.33	7.1	......	...
7	0.11	4.0	7.10	8.5	13.28	5.0	18.59	6.6
8	0.45	5.1	7.39	8.8	14.37	4.2	21.11	6.2
9	1.05	6.1	8.10	9.1	15.47	3.4	......	...
10	......	...	8.44	9.2	16.50	2.6	......	...
11	......	...	9.20	9.4	17.46	2.0	......	...
12	......	...	10.05	9.4	18.37	1.5	......	...
13	4.42	8.6	6.19	8.5	11.04	9.4	19.23	1.1
14	5.06	8.6	7.23	8.3	12.02	9.1	20.07	1.1
15	5.31	8.6	8.15	7.9	12.58	8.9	20.47	1.5
16	5.53	8.4	9.04	7.3	13.50	8.6	21.27	1.9
17	5.55	8.1	9.50	6.7	14.43	8.1	22.05	2.6
18	5.30	8.1	10.39	6.3	15.36	7.5	22.42	3.4
19	5.46	8.1	11.30	5.8	16.32	7.0	23.15	4.2
20	6.13	8.2	12.27	5.3	17.37	6.5	23.43	5.0
21	6.40	8.2	13.26	4.9	19.06	6.1	23.55	5.7
22	7.04	8.3	14.32	4.5	......	...	......	...
23	7.24	8.3	15.34	4.1	......	...	......	...
24	7.37	8.4	16.30	3.6	......	...	......	...
25	7.46	8.4	17.19	3.2	......	...	......	...
26	8.11	8.5	18.04	2.7	......	...	......	...
27	9.04	8.4	18.43	2.3	......	...	......	...
28	5.12	8.3	6.45	8.2	10.24	8.5	19.20	1.9

WEATHER ACROSS CANADA

to 9 a.m. Today

	Max.	Min.	Precip.
Montreal	26	0	.03
Toronto	32	8	.01
North Bay	12	—19	.25
White River	2	—44	.31
Port Arthur	5	—26	.02
Kenora	1	—13	.01
Winnipeg	2	—10	.02
Brandon	12	—4	
The Pas	—1	—7	
Minnedosa	3	—7	
Regina	19	12	
Moose Jaw	32	24	
Saskatoon	22	8	
Prince Albert	15	5	Trace
N. Battleford	24	11	
Swift Current	32	25	
Medicine Hat	38	26	
Lethbridge	48	33	
Calgary	43	29	Trace
Edmonton	29	19	.06
Vancouver	47	23	.04
Victoria	47	34	.02

Announcements

BIRTHS

SALTER—To Dr. and Mrs. Allan T. Salter, 905 Vancouver Street (nee Dorothy Watson), at Royal Jubilee Hospital, Feb. 16, 1946, a son, Allan Ronald.

SALTER—To Mr. and Mrs. George V. Salter (nee Lorna Cross), Montreal, formerly of Victoria, on Feb. 12, 1946, a son.

MARRIAGES

GARRETT-YOUNG—Mr. and Mrs. Frank Young, Saanichton, B.C., wish to announce the marriage of their daughter, Corinne Mabel, to Wayne Loyd Garrett, son of the late Mr. and Mrs. A. L. Garrett, Joplin, Mo., U.S.A. The marriage took place on Feb. 16, in St. Stephen's Church, Mount Newton, Rev. John A. Partridge officiating.

DEATHS

BANGERTER—There passed peacefully away at Alderwood Manor, Wash., U.S.A., on Feb. 17, 1946, John Charles Bangerter. He leaves to mourn his loss his son, Dr. Geo. Bangerter of Port Townsend, Wash., U.S.A.; his daughter, Mrs. William F. Tickle, 628 Harbinger Avenue, Victoria, B.C., and grandson, John, at the family residence, in Alderwood.
Services at the residence, and after cremation, the ashes will be taken to Port Townsend, Wash., and placed in the family plot.

BATTLE—On Feb. 18, 1946, at the Royal Jubilee Hospital, William Battle of Surrey Block, Yates Street, in his 64th year; born in Birmingham, England, and a resident of Victoria for 39 years. He leaves two daughters, Mrs. D. C. Deeprose, Victoria, and Mrs. Robert Percival, Nelson, B.C.; two grandchildren and also sisters in England.
Funeral from Hayward's B.C. Funeral Chapel on Wednesday at 3 p.m. Interment in Royal Oak Burial Park.

BECKLEY—There passed away in Prince George Hospital on Feb. 14, S. Sgt. Richard Lavern Beckley, R.C.A.S.C., aged 21 years, of Prince George, B.C. He was born in Alberta and had been stationed in Prince George since November, 1945. He leaves to mourn his loss, his widow, Beatrice and his parents, Mr. and Mrs. J. A. Beckley, 577 John Street, Victoria, and seven brothers and four sisters all of Victoria.
Funeral services will be held in McCall Bros.' Floral Funeral Chapel with full military honors on Thursday afternoon Feb. 21 at 2 o'clock. Interment will be made in Royal Oak Burial Park.

COUSSENS—At the Royal Jubilee Hospital on Feb. 16, 1946, Edward Henry Coussens of 361 Vincent Avenue, formerly of Edmonton, Alta., aged 75 years; born in Hastings, England, and a resident of Victoria for seven years. He leaves his wife, Mrs. Mary Ellen Coussens, at home; a daughter, Mrs. M. Zimmerman, and a grandson, Ted Zimmerman, R.C.N., and a sister and brother in England.
Funeral service in Hayward's B.C. Funeral Chapel on Wednesday at 1.30 p.m., Rev. Canon A. E. Greenhalgh officiating. Cremation.

ELLIOTT—On Feb. 19, 1946, at the Royal Jubilee Hospital, Albert Elliott of 3489 Bethune Avenue, Saanich, aged 75 years; born in Somersetshire, England, and a resident of Victoria for five years. He leaves his wife, Jessie Elliott, at home.
Funeral from Hayward's B.C. Funeral Chapel on Friday at 11 a.m. Interment in Colwood Burial Park.
(No flowers by request.)

FISHER—Suddenly at Vancouver, B.C. on Feb. 17, 1946, Edgar Trevor Fisher of 986 Victoria Avenue. Survived by his wife, Nora, and one son, Brian, at home; also his mother, Mrs. Edith Fisher, Victoria; a sister, Mrs. Tom Jones, Princeton, B.C., and one brother, Donald, of Vancouver, B.C.
Funeral services will be held in the chapel of the Thomson Funeral Home on Thursday afternoon at 2 o'clock, Rev. Canon H. V. Hitchcox officiating. Interment in the family plot at Ross Bay Cemetery.

GALLIE—There passed away at the Royal Jubilee Hospital on Saturday, Feb. 16, Donald Ross Gallie, aged 71 years, of 582 Sumas Street. The late Mr. Gallie was born in Rosshire, Scotland, and had been a resident of this city for the past 38 years. He leaves to mourn his loss, his widow, Barbara, one son, Donald, in Oakland, Calif., and three daughters, Mrs. R. Walker of this city, Mrs. R. Wards of Ladysmith, and Mrs. J. Mason of Victoria, B.C. Also one sister, Mrs. Williams of Vancouver, B.C., and brothers and sisters in Scotland. He was for 34 years a motorman with the B.C. Electric, and retired four years ago.
Funeral service will be held in McCall Bros.' Floral Funeral Chapel on Wednesday afternoon at 2 o'clock. Rev. James Hood officiating, followed by interment in the Colwood Burial Park.

LABH—At St. Joseph's Hospital on Feb. 18, 1946, Curdey Kaur Labh of 1226 Finlayson Avenue, aged 19 years; born in Duncan, B.C.
Funeral cortege left Hayward's B.C. Funeral Chapel at 1.30 this afternoon for cremation at Royal Oak Crematorium.

MARTIN—There passed away on Feb. 18, at White Rock, B.C., Mrs. Edith Martin, widow of the late John Martin, who predeceased her four years ago. The late Mrs. Martin was born in Waterloo, Quebec, in 1873. She resided in Calgary, Alberta, for 18 years before coming to Victoria in 1928. She leaves to mourn her loss four daughters, Mrs. S. M. Deeprose, Calgary; Mrs. W. Lord, Vancouver, B.C.; Mrs. S. Lang, of Colwood and Mrs. R. J. Pratt, Victoria; four grandchildren and two great-grandchildren. One sister and two brothers at Waterloo, Quebec.
Funeral services will be held in McCall Bros.' Floral Funeral Chapel on Thursday, Feb. 21 at 3.30 o'clock. Rev. James Hood will officiate, after which interment will be made in Colwood Burial Park.

ONIONS—At the family residence, 1010 Pandora Avenue, on Feb. 19, Mrs. Sarah Elizabeth Onions, aged 80 years. Born in Wednesbury, Staffordshire, England, and had been a resident of this city for the past 54 years. Survived by one sister and three brothers in England.
Funeral services will be held in the chapel of the Sands Mortuary Ltd. on Thursday, Feb. 21, at 1.30 o'clock. The Rev. Benjamin Smith, Pastor of the Free Methodist Church will officiate. Interment will be in the family plot in the Colwood Burial Park.

RICHARDSON—Suddenly on Feb. 18, 1946, at the residence, Beacon Avenue, Sidney, B.C., Josephine, beloved wife of Albert E. Richardson, aged 46 years; born in Newcastel-on-Tyne, England, and a resident of Sidney for the last two years. Besides her husband, she leaves two sons, Gordon, at home, Harry, at Aberdeen, Sask., and two sisters in England.
Private funeral service in Hayward's B.C. Funeral Chapel on Thursday. Interment in Royal Oak Burial Park.
(Melfort, Sask., papers please copy.)

WRIGHT—On Feb. 18, 1946, at the Royal Jubilee Hospital, Thomas Calvin Wright, elder son of Mr. and Mrs. Alexander B. Wright of 3114 Qu'Appelle Street, aged 28 years; born in Armstrong, B.C., and had been living in Victoria for two years. Besides his parents he leaves four sisters, Mrs. Homewood in Tacoma, Wash., Mrs. R. W. Ray in Esquimalt, B.C., and Misses Violet and Lylian Wright in Victoria, and one brother, Calvin, in Victoria, B.C.
Funeral from Hayward's B.C. Funeral Chapel on Thursday at 1.30 p.m. Interment in Royal Oak Burial Park.

2 FLORISTS

ALL FLORAL WORK ARTISTICALLY designed. We grow our flowers. Brown's Victoria Nurseries, 618 View. G6612, G3527.

ANY FLORAL DESIGNS — LOWEST prices. N. S. Pollock. 1515 Douglas. G5316.

Funeral Designs, Weddings, Bouquets, Corsages, Fresh Cut Flowers Delivered. WOODWARD'S Florists, 619 Fort. G5614

2 FLORISTS (Continued)

THE POSY SHOP, 623 FORT—FLORAL tributes, fresh cut flowers, wedding bouquets, corsages. Phone G5422 26-53

UNIQUE FLOWER ARRANGEMENTS
OUR SPECIALTY
TYRRELL'S FLORIST
755A YATES E0743
3786-26

3 FUNERAL DIRECTORS

THOMSON FUNERAL HOME
Established 1911. Formerly of Winnipeg
Lady Assistant. Licensed Embalmer
1625 Quadra St. Phone G 2612

McCALL BROS.
"The Floral Funeral Home"
Office and Chapel, corner Johnson and Vancouver Sts. Phone G 2012

SANDS MORTUARY LIMITED
1803 Quadra St. Phone E 7511
BEAUTY AND DIGNITY WITHOUT EXTRAVAGANCE

S. J. CURRY & SON
Funeral Directors
Cor. Quadra and Broughton Sts.
Phone G 5512

B.C. FUNERAL CO. (HAYWARD'S) LTD.
Established 1867
Moderate Charges. Lady Attendant
734 Broughton St.
Calls Attended to At All Hours

5 COMING EVENTS

A REAL OLD-TIME DANCE—SCAFE'S original old-time orchestra, Lake Hill, every Saturday, 9-12; admission 50c. Coffee, bring own sugar. 3787-26

AN OLD-TIME DANCE

Saturdays, Crystal Garden (lower). Homesteaders' orchestra. Featuring waltzes! Two-steps! Schottisches! Minuet! Etc. 9-12. 50c. Fun for all the family!
999-26-50

DANCING, UNDER NEW MANAGEMENT, at the Macdonald Hall, Tuesday and Saturday nights. Admission 50c.
1836-26-50

FRIDAYS

DANCE, EVERY FRIDAY, CRYSTAL GARDEN (LOWER) BALLROOM, STAN CROSS' ORCHESTRA. tf

MEETING—GOOD WILL SOCIAL Credit Group on Tuesday, Feb. 19, at Mrs. Cozens, 1007 North Park St.
337-1-42

SATURDAYS

Modern Dancing every Saturday, ARCADE (Chamber Commerce) BALLROOM. Stan. Cross' Orch. Escorts not necessary. tf

STEWART'S OLD-TIME ORCHESTRA—At the Arcade, every Wednesday; dancing 9-12. 2-43

THISTLES' OLD-TIME DANCE—K. OF P. Hall, Friday, Feb. 22, 9 p.m.; Stewart's orchestra. Bring own sugar. 3-44

TRIANON BALLROOM
PUBLIC DANCING
WED. AND SAT.
tf

6 LOST and FOUND

LOST—BLACK AND WHITE CAMEO earring, evening of Feb. 9. Reward. G 7436. 308-3-42

LOST—BLACK WALLET, SATURDAY, at the Trianon. Keep money, please return contents, urgently needed. G6963. 332-1-42

LOST—BLOND COCKER SPANIEL, male puppy, six months. "Buff." E5216. 3793-1-42

LOST — LADY'S WATERMAN PEN, grey; initials M. J. M. Reward. Phone E7360. 330-3-43

LOST—IN DOWNTOWN AREA, ABOUT one week ago, grey fabric purse, containing personal papers, etc. Of value to owner. Kindly return to Times Office. Reward. 287-2-42

LOST—TAN COLOR OVERCOAT AT Sirocco, Saturday night. Finder please phone E8484. 315-2-42

PERSON KNOWN WHO TOOK WALLET at View Royal Hall, Feb. 15. Save embarrassment, return to Craigflower Post Office immediately. 2-43

WILL PERSON WHO FOUND RADIATOR ornament that was torn from Packard car on Saturday night, please return and receive generous reward; highly valued for sentimental reasons. Phone Alb. 51, or address Box 272, R.M.D. 4, Gordon Head. 3760-3-43

7 PERSONAL

A FEW LEFT—LADIES' ANGORA gloves, at $2.25. The Beehive, 633 Fort St.

AT THE MODERN PHARMACY YOU will find what you need in surgical and body belts for men and women, elastic hosiery, anklets and kneecaps. Private fitting room, lady attendant. Douglas St. at Johnson. Phone E 1191.

BABY FLEECE-LINED SLEEPERS, 1-6X. Boys' and girls' flannelette pyjamas. Boots and oxford to size 12. Stork Shop, 631 Fort St.

CAMPBELL STUDIO
FOR THE FINEST IN PHOTOGRAPHS
KRESGE BLOCK E5034
tf

CARROT-CELERY JUICE. THE CITY Market

ECZEMA, ITCH, PILES, PSORIASIS, skin disease. Use Teenjore Chinese ointment. 638 Cormorant St.

HAPPY HOURS AND REWARDED EFforts is the result of your sewing course under expert tuition at the Academy of Useful Arts, 823 Fort St. G3634.

I, REGINALD PECK, 1120 VANCOUVER St., Victoria, B.C., will not be responsible for any debts contracted in my name by anyone on and after this date, Feb. 18, 1946 3771-3-43

IF YOU ARE UNDER 76 YEARS OF AGE, you can get life protection for $13 per year. Lumby, Pemberton Bldg.

HOLD YOUR CONCERTS, BANQUETS, DANCES, MEETINGS, ETC., AT
THE SIROCCO
NORTHWEST'S SMARTEST SURROUNDINGS
OPEN FOR RENTAL
PHONE MISS CROSBY FOR INFORMATION
FROM 11 A.M. TO 5 P.M., E9221
tf

LLOYD'S CORN AND CALLOUS SALVE gives immediate relief from corns and callouses. 50c at Darling's Pharmacy. 4en-1-41

PEARL AND BEADS RESTRUNG—Phone G4928. 3404-26-53

PICTURE FRAMING—FIRST-CLASS JOB guaranteed. Large stock of mouldings. Williamson's, 640 Fort St.

SAWS FILED, GUMMED, SET. TOOLS sharpened. E 1029. W. Emery, 1567 Gladstone.

PERSONAL (Continued)

SHOTBOLT'S COMPOUND BALSAM OF honey, for coughs and colds. Shotbolt's Drug Store, 589 Johnson St.

FOR THE BRIDE

ACME PRESS LTD., 753 VIEW ST. — Wedding invitations, neatly and correctly printed. Phone E 2821.

10 BEAUTY SHOPPES

ACCENT YOUR CHARM WITH LUStrous manageable hair. Come in and try one of our special hair treatments. Free consultation. Avalon Beauty Salon, 1104 Douglas St. E0522.

A BEAUTIFUL PERMANENT TO GIVE you that winter-sleek look of festivity. Make your appointment early. Reimer's Beauty Salon, 714 View Street. Phone E 4492.

HOLLYWOOD BEAUTY SALON, 617 Fort St. (above Nutshell). E 0433. Prop., Peggy Henderson.

LILLIAN'S BEAUTY SHOP, CORNER OF Burnside and Harriet Rd. G 4443. 3516-26-57

NEW PERMANENTS. FINE HAIR A specialty. Bobette Beauty Salon, Room A, Campbell. G 6852.

PERMANENTS, BEST MATERIALS used. Bill Atkinson, 1328 Blanshard. B 1325. tf

TRU-ART BEAUTY SALON—PERMAnants a specialty. Test curl given. May Olsen, 1036 Fort St. E 8234.

VOGUE BEAUTY SALON, 717 VIEW Lorene Tantow, proprietress. B 1112.

SUSSEX BEAUTY SALON, 706 BROUGHton: For appointment Phone E 5115.

TYRRELL'S LTD.—PERMANENT WAVE specialists at D. Spencer Ltd., 4th floor. E 4141.

VICTORIA BEAUTY PARLORS — CALL G 6087 for a good permanent. All experienced operators. 1216 Broad St.

WATCH FOR THE OPENING OF OUR slenderizing salon! La France Beauty Salon, new location, 715 View. Cold wave and machineless permanents. Long hair left long! Eyelash and hair tinting, facials and manicures. G7443. tf

Business Cards

BUILDERS and CARPENTERS

ALTERATIONS AND ALL KINDS OF repairs. S. E. Weismiller. B1252

BUILDING, ROOFING, FENCING. D. Welch. G7010.

CONCRETE MIXERS, RENT $4 DAY; screw jacks, 25c; rollers. G 3790. Dents.

BULLDOZING

BULLDOZERS, EXCAVATING, BACKfilling, road building, clearing. B 3947.

CATERER

CATERER — FOR WEDDINGS, BANquets, dances. G 7429. Mrs. Norris. tf

CEMENT CONTRACTOR

CONCRETE AND CEMENT WORK, TILE drains and sewers. A. Fryer. E4835. 3323-26-49

CEMENT CONTRACTING, LARGE OR small. Tile drains and sewers. GEORGE WALTON — PHONE E6123 8905-tf

FOR EXPERT CONCRETE WORK
FOUNDATTIONS, DRIVEWAYS SIDEWALKS
Phone PAUL ZALUSKI — G8855
Good Job Every Time

CHIMNEY SWEEP

A B C CHIMNEY SERVICE
G8387 OR E8744
APPOINTMENTS IN THREE DAYS
Not Connected With Any Other Chimney Service

ACME ANN — COMPLETE CHIMNEY service. Recommended by the Fire Department. E8427. 3350-26-49

COLLIN'S CHIMNEY SERVICE—CHIMneys swept, gutter and furnace repairs. We are vacuum equipped. Phone B2231. 1405 Store St. tf

H. L. BEST — CHIMNEY CLEANER. E5032. 722 Roderick St.

HART'S CHIMNEY SERVICE—CHIMneys repaired and cleaned. Furnace repairs. Eaves-trough cleaning and repairs. E7284. tf

WHY WAIT?
CHIMNEYS SWEPT IMMEDIATELY
APEX
ROOFING AND CHIMNEY SWEEPING
E9754
958-2-44

COMMERCIAL ART

"PICTURES TELL EVERYTHING"
ILLUSTRATING FOR NEWSPAPERS
SILK SCREEN POSTERS
STREETCAR POSTERS
TOURIST FOLDERS
BOOKLETS
LETTERHEADS
COMMERCIAL ART DEPT.
TIMES

DELIVERY SERVICE

A 1 ATOMIC DELIVERY
E 8744 or G 8387
Furniture, Baggage and Light Deliveries
2983-26-59

KENN'S DELIVERY—FURNITURE, parcels and baggage delivery. Reliable service. 633 Johnson. B1423. tf

SLIM'S CARTAGE
822 BASTION ST.
ANYWHERE ANY SIZE — ANYTIME ANY SHAPE
DAY, G1169 Night, E5977
3645-26-61

ELECTRICAL REPAIRS

ELECTRICAL REPAIRS. HAVE YOUR iron, toaster, waffle iron or sandwich toaster repaired now. Expert workmanship at low prices. Hudson's Bay Company Housewares Department. Phone E 7111 tf

HAROLD'S REPAIR SHOP
VICTORIA'S FINEST REPAIR SHOP
B3425
1111 FORT STREET
3783-26

ALL HOUSEHOLD APPLIANCE REpairs. Oliver Electric, 633 Johnson. B1631 tf

ENGRAVERS

PHOTO ENGRAVING—HALF-TONE AND line cuts. Times Engraving Department. Phone B3131

EXTERMINATING and FUMIGATING

ROACHES, ANTS, FLEAS, MOTHS, rats, mice, etc., exterminated. Vacating of premises unnecessary. Work done by experienced operators. PIED PIPER COMPANY LIMITED, 608 Johnson St., Victoria, B.C. Phone E7911.

BUSINESS CARDS (Continued)

ELECTRICIANS

RADIO APPLIANCE CO., 783 FORT.—Contracting, alterations, repairs, fluorescent lighting and fire gongs. E6661.

FLOOR SURFACING

LEN JONES & CO. — FLOORS SANDED and finished. Estimates free. B 3511.

FLOORS SANDED AND FINISHED — New and old. G 5567. 597-tf

V.I. HARDWOOD FLOOR CO., 707 Johnson St. Free estimates. G 7314.

LINOLEUM LAYING

GENERAL HAULING

DUNSTAN TRANSFER—HAULING DIRT and cinders. Reliable service. E8257.

GLASS

GLASS AND MIRRORS OF ALL KINDS. Messerschmidt & Sons, 935 Mason St. G6962.

LANDSCAPING

FOR LANDSCAPING, POOLS, ROCKeries, phone Whitfield. B2805. 967-26-47

EXPERT LINOLEUM AND CARPET laying. J. D. Ward. B 1348. 1841-tf

NURSERIES

ROCKHOLME GARDENS LTD., NORTH Quadra St. Gardens designed and built. Rock gardens and pools a specialty. Shrubs, trees and rock plants. Telephone Albion 62F or evenings, E4990. 3264-26-47

PAPERHANGING and PAINTING

A BETTER DECORATING SERVICE, interior and exterior painting. Complete stock of 1946 wallpaper. Reasonable prices. Quick service. E1985

A SATISFIED CUSTOMER IS OUR guarantee. Painting, spraying, interior and exterior decoration. The Scottish Decorators (returned men), 534 Johnson St. G6461. 96-26-54

CROYDON CONTRACTORS—PAINTING, paperhanging, carpentry. E3813. Return men. 943-26-43

GEO. E. GOODWIN, FORMERLY OF Regina. Painting and Decorating contractor. E 8844. Residence phone G 6754. 1663 Carberry Gardens. Satisfaction guaranteed. Est. 1911.

PAINTING, KALSOMINING. ROOMS paper, $10 up, including paper. E 8220. 105-26-53

PAINTING AND DECORATING — L. H. Logan. G 4034, G 4039 anytime. tf

PAPERHANGING, PAINTING — ACcepted for February. E8773, B2537. 3554-26-89

WALLPAPER, MURESCO, PAINTS, etc. Mellor Bros. Ltd. 819 Broughton St. G 5621.

WALTER H. WELLS OF EDMONTON—Painter and paperhanger. B 2664.

PLATING

ATTENTION—WE DO PLATING, POLishing, etc. V.I. Plating, 1009 Blanshard.

PLOWING

ACREAGE, LOTS, GARDENS PLOWED, disced, cultivated; backfilling. Prompt service. E9691. 3784-26

ANY TRACTOR WORK — PLOWING, clearing lots, excavation and backfilling. Ford tractors. Jewkes. E1377. 3785-26

PLUMBERS

EXPERT PLUMBERS—HOT WATER heating, etc. Septic tanks drain repairs. J. Cartwright. Colquitz 135R

I SPECIALIZE IN CLEANING AND REpairing septic tanks, tile drains, etc. Reasonable prices. Phone G6363 tf

PLUMBING and HEATING

WHITE SEATS, VICTORIA PLUMBING Co. Ltd., 1056 Pandora. G1883.

ROOFING

Duroid and Ace-Tex Fire-Resistant Shingles. For new homes or over your present roof. Factory approved applicators. Work guaranteed. Terms.
STEWART & HUDSON
405 Gorge Rd. B 2171

Genuine DUROID Roofs for re-roofing or for your new home. Fully experienced roofers approved by Sidney Roofing and Paper Co. Ltd.—your guarantee of workmanship and materials.
Estimates Gladly Given
HOME BUILDING PRODUCTS LIMITED
Approved Applicators
2006 Government St. G6421

SEWING MACHINES

LEARN TO SEW
Register Now For New Classes in Sewing
Make Your Own Dresses
Classes Starting This Week
SEE MISS HAMP
SINGER SEWING MACHINE CO.

HAVE YOUR SEWING MACHINE CLEANED AND OVERHAULED FOR FALL SEWING—ESTIMATES GIVEN FREE
SINGER SEWING MACHINE CO
PHONE E6513

SLIP COVERS

SLIP COVERS, CURTAINS, BEDspreads, etc. 11 years' experience. G3869. tf

TAILORING

LADIES' AND GENTS' TAILORING — Expert remodeling, alterations. J. Davis, 623 Yates. E 5911. tf

TREE SURGERY

SCIENTIFIC TREE PRUNING, SPRAYing, cavity treatment, fertilizing, dangerous trees removed. Cowie & Hicks B1676.

TREE TOPPING

DANGEROUS TREES TOPPED OR felled by experienced man. Phone Col 110M tf

TREES TOPPED, FELLED; DANGEROUS branches removed. Reasonable charges. B 2254. 3790-26-59

TRUCKING

WHEN MOVING, CALL JAMES BAY Transfer. R. B. McKinney. G3282. 3782-26

WINDOW CLEANING

ATTENTION, HOUSEWIVES — HAVE your windows cleaned, gutters cleaned and repaired. Prompt service. Phone G5886. 3477-26-57

WINDOWS CLEANED; FLOORS WAXED, polished; paint washed; gutters cleared. Modern Home Service. G8512. 3552-26-60

WOOD and COAL

A BARGAIN—NO. 2 MILLWOOD, STOVElength, clean and easy to split, 1½-cord load only (no cedar) $6
O.K. FUEL, 2702 Government. G6333 139-26-56

BARGAIN—PROMPT DELIVERY, NO. 2 dryland wood; nearly 100% blocks and dry planer ends; 2 cords $10. Market Fuel. G2404. 232-6-42

BUSHWOOD FOR SALE—12" LENGTHS and 4' lengths. Immediate delivery. G8639.

DRYLAND NO. 2 MIXED WITH FIR and inside blocks, ready to burn, for quick delivery. E 5023. Amrik Singh, 615 Johnson St. 297-26-66

SPECIAL—TWO WEEKS ONLY—NO. 2 up-island dryland wood, never been in water, excellent for ranges, furnaces. One cord $6, two cords $10. Sohan Bros. Fuel. Day E9041 and night G6568. 965-26-46

SWEENEY COOPERAGE FIR KINDLING $6.25 cord. All fir millwood, 1½ cords $6.75. E 8721. Amrik Singh. 356-26-66

WANTED— SOME ONE TO HANDLE alder slabs from mill at Sooke. Phone Sooke 4Y, 6-7 p.m. 310-3-42

4-FT. SLABWOOD, 80% FIR, $5 A cord.
H. ENG. B3581
3565-26-60

Professional Cards

CHARTERED ACCOUNTANTS

JAMES PRICE & CO.
Chartered Accountants. 618-19 Central Building, 620 View. E 7622.

CHIROPRACTORS

JOHN M. STURDY, D.C.
Registered and Licensed
Palmer Graduate Chiropractor
Complete X-Ray Laboratory
612 VIEW E 5034

SWEDISH MASSAGE

O. H. LOWENBORG, 20-21 WINCH Bldg. (Spencer's Fort St. entrance). Pine steam baths, light baths, massage. E2311.

PATENT ATTORNEY

MARKS & CLERK, PATENT ATTORneys, 904 Bk. of Toronto Bld., Victoria

Education

13 EDUCATIONISTS

BE PREPARED! BUSINESS, SECREtarial radiotelegraphy, civil service course. Day and night classes. Sprott-Shaw School.

ROYAL BUSINESS COLLEGE, 1006 GOVernment. G4016. E. W. Maunsell.

STANDARD SCHOOL OF STENOGRAphy, G. M. Dickson, prin. G1824, E0619.

17 MUSIC

J. CLIFFORD DONNELLY, A.T.C.M., L.R.S.M. Pianoforte, theory. Studio, 1507 Laurel Lane. G 7514. 3748-26-66

TUITION NOW AVAILABLE IN SAX, clar, guitar, triumpet. Theory, chord studies for all instruments. Bert Humphries (formerly R.C.N. band). Phone G6325. 3390-26-52

VOICE CULTURE, SINGING, BEGINning to a finished artist. G2062. Florence Gunn, formerly with the Hamburg Conservatory, Toronto. 7320-tf

Employment

19 HELP WANTED—MALE

BOY, ABOUT 18, FOR DRY CLEANING plant. Standard Steam Laundry Ltd., 841 View. 3756-3-43

WANTED—TWO MEN OR YOUTHS TO assist clearing land. Phone evenings. E1567. 3778-3-44

WANTED—YOUNG SINGLE MAN WITH general store experience for west coast. Apply Selective Service, Order No. 7241. 341-3-44

20 HELP WANTED—FEMALE

EXPERIENCED HOUSEMAID—PRIVATE residence; live in; $50 a month and board. Telephone Eutier, G4192. 3-44

MARRIED OR SINGLE WOMAN—PART time or full time. Experience unnecessary. Apply Economy Steam Laundry, 607 John St. 3781-36

TWO EXPERIENCED TAILORESSES wanted. Apply F. Sturdy, 635 Fort St. 3725-3-43

TYPIST AND LEDGER-KEEPER, SINGLE girl, 18-22; permanent position; experienced preferred. Apply Standard Furniture Co. 3-42

WANTED — EXPERIENCED DRESSmaker; permanent; good wages. 1605 Douglas St. 286-6-42

WANTED—EXPERIENCED STENOGRApher, with some knowledge of bookkeeping. Chance for bright, energetic girl. Box 3732 Times. 3732-6-45

WANTED—GENERAL HELP, DOWNstairs work, plain cooking. No laundry. Room and board. Good wages. G7241. 3659-tf

WANTED IMMEDIATELY — HOUSEkeeper for business woman and schoolgirl. Live out. G 1741. tf

WANTED—YOUNG WOMAN TO DO light housework, 9-12, five mornings a week, vicinity Central Ave., Oak Bay. G6784. 3764-2-42

21 SITUATIONS WANTED—MALE

CEMENT CONTRACTOR OF ALL TYPES. Mixers for rent, drains, tanks, etc. 12 years' experience. For satisfactory work call E 8388.

22 SITUATIONS WANTED—FEMALE

A YOUNG WOMAN, EXPERIENCED, desires cashier, office or grocery clerk. E9484. 3790-2-43

EXPERIENCED CHILDREN'S NURSE wishes position. Box 329 Times. 3-43

LADY WILL CARE FOR CHILDREN BY day in own home. B1153. 3719-26-65

LIGHT HOUSEWORK WANTED—TWO or three hours, mornings only. Box 889 Times

PRACTICAL NURSE OR FULL CHARGE of home. Phone E9716, 9-12 noon. 328-1-41

Home Building

BUILDING SUPPLIES CONTRACTORS

MILLEND ROOFING SHINGLES AND BUILDING PAPER
Red Mineralized Surface, Stucco Base
1, 2 and 3-Ply Shingles
CAPITAL IRON AND METALS LTD.
1824 Store St. G2331

BUILDING SUPPLIES CONTRACTORS (Continued)

SHINGLES — XXXXX NO. 2. BARGAIN prices. Dalziel Box Co. G1422.

INSULATION PANEL BOARDS
LUMBER AND MILLWORK
EVERYTHING FOR BUILDING
R. A. GREEN LUMBER CO. LTD. G7614

HOME BUILDING HEADQUARTERS

CEDAR SHINGLES

No. 1 Grade 5X. Per sq. (4 bdls.) $6.10
No. 2 Grade 5X. Per sq. (4 bdls.) 4.75
No. 3 Grade 5X. Per sq. (4 bdls.) 4.10
Big value—Wall Shingles—suitable for sidewalls, chicken houses, garages, etc. Per square, $3.00. Per single bundle, 75c
Plain Building Paper (400 sq. ft.) 77c
Tarred Building Paper (400 sq. ft.) 1.13
Permax, A tough Vapor Barrier. (400 sq. ft.) 1.24
Kraft Saturated Tarpaper (400 sq. ft.), at 1.67
Blue Plasterboard Paper (260 sq. ft.) 1.85
Buff Plasterboard Paper (400 sq. ft.) 2.88
Supermax Stucco Base (250 sq. ft.) 2.24
1-ply Roofing 35 lbs. (108 sq. ft.) 1.66
2-ply Roofing 45 lbs. (108 sq. ft.) 2.25
3-ply Roofing 55 lbs. (108 sq. ft.) 2.85
Mineral Surface—Grey, Green or Black, 90 lbs. per roll (108 sq. ft.) 3.44
Bright Red, Maroon or Bright Green, 90 lbs. (108 sq. ft.) 3.80

SQUARE CEDAR FENCE POSTS

We have a large stock of these in 4x4, 5x5, and 6x6, available for immediate delivery.

Large stocks of builders' supplies—builders' hardware—paints and insulations, etc. Deliveries to any part of Vancouver Island.

STEWART & HUDSON
Retail Lumber Yards
VICTORIA - DUNCAN - NANAIMO
Send for Literature, Descriptive Booklets, etc., and address all inquiries to 405 Gorge Road, Victoria, B.C. Phone B 2171 and B 2172.

INSULATION

Insulate your home with Gyproc Wool Thick Batts—retain their thickness—will not settle. Fireproof—permanent. Carton, 60 sq. ft. $3.90, or materials for ceilings of average bungalow only $50 to $60. See us before deciding.

STEWART & HUDSON RETAIL LUMBER
Gorge Rd. off Gov't.—B2171

GLASS

GLASS AND MIRRORS OF ALL KINDS. Messerschmidt & Sons, 935 Mason St. G6962.

Merchandise

25 FOR SALE—MISCELLANEOUS

A FEW LOADS OF RICH BLACK SOIL for sale. Phone E8357. 3775-tf

BACHELORS ELECTRIC WASHER, FIVE trunks, one wardrobe trunk, one leather club bag. 1615 Government.

CLAY AND EARTH FILL—FREE. G 6768. 3749-3-42

CONVERTIBLE BUGGY—NEW CONDItion, $16. B1019. 3792-3-44

FISHERMAN'S WOOL PANTS, OILskin suits and hats. F. Jeune & Bro. Ltd., 570 Johnson St. G4632.

FOR VENETIAN BLINDS AND SUPplies. Pacific Venetian Blind Co., 1113 Fort.

HAVE MOVIES IN YOUR OWN HOME

The ideal way to entertain. Cartoons for children's birthday parties. An assortment of travelogues, comedies, fishing, sports and news for adults.

Phone E1391 For an Appointment
Film and Equipment as Low as $2

GRAND PIANO; TWO LARGE SHOWcases; copper and brass jardiniere; oil heater. 1615 Government St.

INDUSTRIAL MOTOR BUYERS, NOTE
WE CARRY A COMPLETE RANGE OF BOTH NEW, RECONDITIONED AND USED MOTORS
SEE US FOR YOUR REQUIREMENTS
CHRYSLER INDUSTRIAL HEADQUARTERS
McLEOD-LUMSDEN MOTORS LTD.
YATES AND QUADRA G1144

LADY'S SKATES, SIZE 10½, ATTACHED to boots. E6664.

"MAGLIO" PLUM TREES, PATENTED, good and healthy. Buy two for safer pollination. $2 each, f.o.b. Nelson, B.C. Address, C. Maglio, 620 Robson St., Nelson, B.C. 3622-3-43

NEW LOW PRICE—$19.75—MODEL GAS motors. P. E. George Music Store. 3646-26-65

OFFICE MACHINE SERVICE—ROYAL Typewriter Sales, Service and Repairs. 1006 Blanshard St. G8181.

PERMANENT WAVE MACHINE FOR sale, large machine, first-class condition. York Beauty Salon. 3648-6-42

ROUND COFFEE TABLE, $15. APPLY B1804, after 6 p.m. x-tf

RUBBER STAMPS QUICK AT DIGGON'S. tf

SECOND-HAND STORE FOR SALE. Good location. Box 3736 Times. 3736-3-43

STOREKEEPERS — PROTECT YOUR linoleum floor by waxing and polishing regularly. Phone Gregg's, G5123. tf

USED TIRES

WE CARRY A LARGE STOCK OF POPULAR SIZED USED TIRES AT ALL TIMES
PLUS NEW GOODYEAR TIRES AND TUBES
McLEOD-LUMSDEN MOTORS LTD.
PLYMOUTH - CHRYSLER - FARGO
SALES AND SERVICES
YATES AND QUADRA G1144

WILSON'S ECONOMY FURNITURE Store. Reliable sewing machine, $38. Singer, $45. 646 Cormorant. G7915.

WRINGER ROLLS FOR ALL MAKES electric washers. Taylor & Co., 828 Fort.

CLOTHING

FOR SALE—BLACK TAILORED WINter coat with plaid lining. Size 12-14. Worn only few times. Cost $40, for $15. Colq. 161X. x-tf

GENT'S BLUE-GREY RAGLAN OVERcoat, size 36-38, practically new. Highest offer. Ladies' grey broadtail coat, size 16. Sacrifice $35. Box 3794 Times. 1-42

TUXEDO AND FULL-DRESS SUITS FOR rent. 623 Yates St.

FURNITURE

ATTENTION — BEST CASH PRICES furniture, stoves and tools. B. Louis, furniture, 729 Johnson St. B3925.

CARPETORIUM CO. BUY, SELL, EXchange, alter, clean and repair carpets and rugs. 1025 Cook. E2861.

WALNUT BEDROOM SUITE $149.50
DAVENPORT 69.50
DINETTE SUITE 77.50
POOLE FURNITURE STORE
BROAD STREET

FURNITURE (Continued)

—HOW TO SNARE YOUR MAN—

ABOUT LOVE habits—they say the gals have become careless. "It's the long wait, so long we were pairless." Anyhoo—many sadly lack, two elemental laws of how to attract. Any doll interested in getting a date, and then building him up into a mate, should be utterly feminine and completely sever, that war-job appearance now and forever. And from any mannish habits she should balk, especially any jargon of her shipyard talk. Many unwittingly adopt an independent air, and this handicaps her feminine flair. Especially the vogue for big handbags, big hunks of jewelry and tailored rags. As for slacks, especially the rear, the less said, the better my dear. All guys are fundamentally the same, they just don't like an independent dame. Veterans in particular, thru with that mess, wan't 'em dainty, frilly and a little "helpless." So brush up your technique and curl your locks, if U want to B pursued by an elusive fox. Then let him chase U around like a rim, until you feel like catching him. Then he'll beg U to marry, and try to clinch, to NAIL HIM, but gently, now is a cinch.

—Capsuled from an article in the American Mag. by Cliff R. Adams, Ph.D.

IT'S A CINCH to get yourself a new Chesterfield Set, because we take in trade your old, and sell the new SO MUCH CHEAPER . . . like this lovely new model in wine or green.

only $179

HUMBER BROTHERS
furniture.
in the Heaney Showrooms . . . Opp. Courthouse Bastion St.

YES

we know you have been waiting and longing for these, and finally we have received some!! CHESTERFIELD SUITES with luscious wine velour covers . . . and the styles are really pleasing.

BRITISH INDIA RUGS (9x12 only), at specially reduced prices for our anniversary event. Don't miss these at the

VOGUE FURNITURE STORE
860 YATES G6111

MACDONALD'S

SIMMONS CONVERTO COUCHES
$74.50
Couch by Day—Bed by Night
TWO ONLY
WHERE ALL VICTORIA SHOPS
MACDONALD'S LIMITED
1121 Douglas (Corner View)
E1171

CHAMPION'S LIMITED
727 FORT STREET
COMPLETE HOME FURNISHINGS
TERMS
W.P.T.B.

THE STANDARD

THREE-PIECE CHESTERFIELD SUITE $129.50
THREE-PIECE QUALITY DAVENPORT SUITE $177.50
FOUR-PIECE GRAINED IVORY BEDROOM SUITE $89.75
SIX-PIECE DINETTE SUITES $42.50 TO $95.00

STANDARD FURNITURE Co.
737 YATES 736 VIEW

Mc & Mc

LIGHT WALNUT CHEST DESK (30"x13"); two large lower drawers with a drop-top drawer which forms a convenient writing desk. Complete with pigeon holes $39.50
CHROMIUM STOOLS (29" and 24"), with green leatherette seats. Suitable for counter or kitchen. Each $10.50
CHROMIUM ARM CHAIRS—Leatherette seats in a variety of colors $16.95
WINDSOR CHAIRS of solid walnut. Each $11
MAHOGANY DINING-ROOM CHAIRS, with ivory leather seats (two only) $17.50
WALNUT NEST OF TABLES, with inlaid line on top (24"x14") $30.50

McLENNAN, McFEELY & PRIOR LTD.
1400 Government St. Phone G1114

This Week's Specials at H O M E

A shipment of good quality steel DOLL CARRIAGES will be in this week.

Bunk Beds in hardwood (unfinished) 28.50
Mahogany Poster beds 57.50
9.0x9.0 Congoleum Rugs 8.80
9.0x7.6 Congoleum Rugs 7.40
9.0x6.0 Congoleum Rugs 6.50
CARD TABLE SCREENS ...... 4.95 and 5.50
Sheepskin Rugs 9.50
Occasional Chairs ...... 13.50 to 35.00
Nite Tables (with shelf and drawer) 11.50
Walnut finish Dresser (hardwood) 24.50

FOR AUTO TOP LEAKS OR CUSHION repairs, see Ernie Sanders. E4415.

IF YOU WISH TO DISPOSE OF YOUR furniture, etc., antique or modern, consult us. We will either buy outright or sell for you. Fred Smith & Co., auctioneers. G4911.

RADIO PROGRAM

KVI ... 570	KPO ... 680	KJR ... 950	KNX ... 1070
CJOR ... 600	KIRO ... 710	CKWX ... 980	CBR ... 1130
KGW ... 620	KGO ... 810	KOMO 1000	KSL ... 1160
KFI ... 640	CJVI ... 900	CFCN 1010	KOL ... 1300

Tonight

5.30—Washington Reports—KIRO
Theatre of Romance—CJVI, CJOR
The Looseleaf—CBR
Jack Armstrong—KJR
Captain Midnight—KOL
Date with Judy—KOMO
Tom Mix—KOL, 5.45
Raymond Swing—KJR, 5.45

6.00—Amos 'n' Andy—KOMO
Symphony—CJOR
Guy Lombardo—KJR
John and Judy—CBR
Gabriel Heater—KOL
Inner Sanctum—KIRO
Concert Hour—CJVI
Real Stories—KOL, 6.15

6.30—McGee and Molly—KOMO, CBR
Downstage Centre—KOL
Concert Hour—CJVI
This Is My Best—KIRO
News—KJR

7.00—News—CBR
One Man's Destiny—KOL
Bob Hope—KOMO
Cowboy Joe—KJR
Bob Crosby—KIRO
Kostelanetz—CJVI
News Roundup—CBR, 7.15
Upton Close—KOL, 7.15

7.30—Clifford and Clark—KJR
Red Ryder—KOL
Leicester Square—CBR
Red Skelton—KOMO
Max Dolin—KIRO
Parade of Songs—CJVI, CJOR

8.00—Lum and Abner—KJR
Stars of Tomorrow—CJVI
Dick Diespecker—CJOR
Northwest Theatre—KOL
Supper Club—KOMO
Citizen's Forum—CBR
Jack Kirkwood—KIRO
Fleetwood Lawton—KOMO, 8.15
Jack Smith—KIRO, 8.15
Elmer Davis—KJR, 8.15
Parents' Magazine—CJVI, 8.15

8.30—Philip Morris Follies—KOMO
The Falcon—KOL
Meadowbrook Club—KJR
Organ Recital—CBR
Louis Primo Orch.—CJOR, CJVI
Theatre of Romance—KIRO

9.00—News—KOL
Dark Venture—KJR
Green Hornet—CJVI
Books for the Times—CBR
His Honor the Barber—KOMO
What Did They Say—CJOR
Big Town—KIRO

9.30—News—KOL, KJR
Northwest Theatre—KOMO
Waltztime—CJVI
Musicana—CBR
Music of Manhattan—CJOR
Danny Kaye—KIRO
Cecil Solly—KJR, 9.45
Fulton Lewis Jr.—KOL, 9.45

10.00—News—KOMO, CKWX, CBR
Norman Cloutier—CJVI
Five-star Final—KIRO
Doctors Talk It Over—KOL
Magic Hour—KJR
Crooners—KOMO, 10.15
American Forum—KOL, 10.15
Ann Watt—CBR, 10.15
News—KIRO, 10.15

10.30—Wash. Reports—KIRO
Pacific Pianoforte—CBR
News—CJVI
American Forum—KOL

11.00—News—KOMO, KOL
Dance Time—KJR, KOL, KOMO

Tonight's Features

6.30—This Is My Best offers Julian Street's story, "Sitting Pretty," starring Garry Moore—KIRO.

7.00—Bob Hope has Tyrone Power as guest—KOMO.

7.00—Jeri Sullavan is guest of Bob Crosby's Show—KIRO.

8.30—Ray Milland has lead in "The Univited" on Theatre of Romance—KIRO.

Opera Time—CBR
Orchestra—CJVI
Gene Darrow—KIRO

11.30—Weather, Music—KIRO
Dance Time—KJR, KOL, KOMO
News for Alaska—KIRO at 11.45

Tomorrow

7.00—News—KOL, KIRO
"G-G" Man—CJOR
Farm Forum—KJR
Graeme Fletcher News—KOMO
Religious Prog.—CJVI

7.30—News—CKWX, CJVI
Reveille Roundup—KPO, KOMO
James Abbe—KJR
Breakfast Parade—KOL
Good Morning—CJVI, 7.35
News—KOMO, KIRO, 7.45

8.00—News—CBR, CKWX, CJVI
The Baxters—KIRO
Jerry Morris—KOL
Martin Agronsky—KJR
Fred Waring—KOMO
Good Morning—CJVI, 8.15

8.30—Take It Easy—KOL
Billy Browne—CJOR
Bob Nichols—KOMO
Good Morning—CJVI
Breakfast Club—KJR, CBR
Light of the World—KIRO

9.00—News—CBR, KJR, CJVI, KOL
Gazette—KOMO
Kate Smith—KNX, KIRO

9.30—Stage Door—KOL
Homekeeper's Calendar—KOMO
Six For One—CJVI
Ranch House—CJOR
Tom Breneman—KJR
Helen Trent—KNX, KIRO
Lucy Linton—CBR

10.00—News—KOL, CKWX
Melody—KOMO
Life Beautiful—KNX, KIRO
Home Edition—KJR
Morning Visit—CBR
Sammy Kaye—CJVI
Happy Gang—CBR, 10.15

10.30—Mountaineers—KOL
News—CJVI
My True Story—KJR
Dr. Malone—KIRO
News—KOMO
Singing—CJVI, 10.45

11.00—Second Mrs. Burton—KIRO
Make Mine Music—CJVI
The Guiding Light—KOMO

Baukage Talking—KJR
Radio World—CBR
Cedric Foster—KOL

11.30—Woman in White—KOMO
Soldier's Wife—CBR, CJVI
Listening Post—KJR
Rosemary—KIRO
Queen For Today—KOL

12.00—Ivar Haglund—KJR
Our House—KIRO
Songs For You—CJVI
Woman of America—KOMO
B.C. Farm—CBR
News—KOL
Al Smith—CJVI, 12.15
Carnival—KOL, 12.15

12.30—News—CBR, CJVI
Carnival—KOL
Pepper Young—KOMO, KPO
Cecil Solly—KIRO
Dick Diespecker—CJOR
Easy Aces—KJR
Memory Times—CJVI, 12.45

1.00—Jack Berch—KJR
Famous Voices—CJOR
Modern Minstrels—CBR
Woman's Way—KOL
Backstage Wife—KOMO
House Party—KIRO
Club Diary—CJVI, 1.15

1.30—Lorenzo Jones—KOMO, KPO
Moving World—KJR
Evelyn Winters—KIRO
Red, White and Blue—CJVI
Modern Musicians—CBR
Newsical—CJOR
Norman Brokenshire—KOL

2.00—B.C. School—CBR
School of the Air—KIRO
What's Doing?—KJR
When Girl Marries—KOMO
Smile Time—KOL
Music Lovers—CJVI

2.30—Meet the Missus—KIRO
Glamour Manor—KJR
Robinson Family—CBR
Just Plain Bill—KOMO, KPO
Bill Gwinn Show—KOL

3.00—Bride and Groom—KJR
Road of Life—KOMO
Messers' Islanders—CBR, CJVI
Johnny Forest—KOL
News—KIRO
Prairie Special—CJVI, 3.15

3.30—Housewives—KIRO
Serenade—CBR
News—KJR
Aunt Mary—KOMO
Billy Browne—CJOR
World Today—KIRO at 3.45
News—CBR at 3.45

4.00—Fulton Lewis Jr.—KOL
Aunt Mary—CJVI
Songbook Serenade—KJR
One Woman's Secret—KOMO
Design for Listening—CBR
900 Club—CJVI, 4.15
Burritt Wheeler—KIRO
Newsreel—KOMO at 4.15

4.30—Stock Quotations—CBR
900 Club—CJVI
Piano Melodies—KOMO
Intermission Time—KJR
Erskine Johnson—KOL
Trans-Tunes—KIRO
Kaltenborn—KOMO, KPO, 4.45

5.00—Jerry Morris—News—KOL
Leisure Listening—CJOR
P.-T.A.—CJVI
Terry and the Pirates—KJR
Hot Off the Wire—KIRO
Centre Balcony—KOMO
Jolly Miller—CBR
Superman—KOL, 5.15
Dick Tracy, KJR, 5.15
Al and Lee Reiser—CJVI, 5.15

FURNITURE
(Continued)

SPRING'S COMING!!

The sun makes you feel gay, and a new Chesterfield Suite will make your house look gay.

CHESTERFIELD SUITE, with super-soft construction and lovely home-spun cover,
$189.50

SIMMONS TWO - PIECE DAVENO SUITE, with a fine figured velour cover in wine.
$129.50

You Will Find These At
VOGUE FURNITURE HOUSE
860 YATES G3111

THREE-PIECE TAPESTRY SPRING-ARM chesterfield suite, in perfect condition, $156. Holland Bros., 824 Fort St. E0913.

STOVES and FURNACES

BOILERS CONNECTED, STOVES, FURnaces repaired. Day, night. G6401.

RANGE CASTINGS FOR MOST RANGES. B.C. Hardware, 724 Fort.

SMALL HOUSEKEEPING STOVE—Enamel oven door; $20. Carter's Stove Store, 822 Fort. E3511.

WANTED—500 RANGES, HIGHEST prices paid. Peden Stove Store, 723 Johnson St. E1451.

26 BICYCLES, MOTORCYCLES

AUTOCYCLE SPECIALIST—COMPLETE repairs service.
W. J. GAWNE
1053 View St. G4032 tf

BICYCLE REPAIRS—ALL WORK GUARanteed. Bernard Ltd., 1410 Douglas. G5911

BICYCLES OVERHAULED
GIVE YOUR BICYCLES THEIR SPRING OVERHAUL NOW!
CARRIAGES RENTED, 25c DAY
ROBINSON'S
1220 BROAD ST.—E6212

BICYCLES IN STOCK. NEW AND used bicycle and autocycle repairs. Keys and lock repairs. Harris', G7834. 785 Fort St.

BICYCLE REPAIRS AND SUPPLIES—Crowther Bros., 854 Yates (near Atlas).

BICYCLE REPAIRS
Painting Welding and Frame Repairs
Guaranteed Results—E2815
BOB PEDEN LTD 646 JOHNSON

27 MUSICAL INSTRUMENTS

SEE OUR RECONDITIONED PIANOS—W.P. and T.B. terms available. S. G. Cave Piano Store, 745 View. G2512.

VIOLIN, $15. G4077. 2423-tf

28 RADIOS

A WADSWORTH RADIO SERVICE — Satisfaction guaranteed; all types of electrical repairs. 735 View St. G8522.

OAK BAY RADIO SERVICE
2271 BOWKER AVENUE
TELEPHONE G1217 tf

WELLS RADIO SERVICE
SPEED, COURTESY, QUALITY
650 E8534 GORGE RD.

RADIO REPAIRS

A GUARANTEED RADIO REPAIR AT Brown's; 48-hour service. E4434.

ESQUIMALT ELECTRIC
Complete electrical and radio service, contracting, alterations, repairs. B3985. Night G4596. tf

FOR COMPLETE SATISFACTION AND guaranteed workmanship, send your repairs to David Spencer Ltd., specialists in radio services and members of A.R.T. of B.C. Phone E4141. 651 View St.

FOR RADIO SERVICE, CALL B.C. Sound and Radio Service, E4731.

HAVE YOUR RADIO FIXED NOW BY competent, experienced technicians. Quick service. Standard prices. Fletcher Bros. G7148. tf

JUNCTION RADIO SERVICE—REPAIRS by expert technician. Quick service. B1832. tf

RADIO REPAIRS
(Continued)

KENT-ROACH LTD.—EXPERT RADIO service by skilled technicians and the most modern testing equipment. Phone E6013. 641 Yates St.

32 WANTED—MISCELLANEOUS

ALL TYPES OF COOK STOVES WANTED FOR CASH
AAB'S
581 JOHNSON ST. G5192

CASH FOR OLD OFFICE FURNITURE and equipment. Diggon's, Gov't. St.

COLLECTOR WANTS OLD SILVER-plate, china figures, old Oriental art. P.O. Box 73. Bel. 61Y. 929-26-42

ANYTHING IN STOVES WANTED
Will Call Anywhere—Anytime
Highest Prices Paid
G6634
3667-26-65

QUICK SERVICE — REPAIRS OF ALL kinds. Quick delivery. 524 John St. G8252.

GOLD AND DIAMOND BUYERS
Bring those diamonds for cash on the spot—or high trade-in value—together with your other old jewelry. Special attention to mail orders to Rose's Ltd., 1317 Douglas St., Victoria, B.C.

GOOD PRICE FOR RIFLES, SHOTGUNS, tools or anything of value. Reliable Furniture Exchange, 843 Johnson.

WANTED—GOOD USED TIRE, SIZE 5.20. Phone E1278. 3664-3-79

WANTED—MEN'S CLOTHING. BEST prices paid. E7034. 147-26-57

WANTED — MEN'S USED CLOTHING. Best prices paid for men's suits. E7825. tf

WE BUY ESTATES OF JEWELRY AND antiques, large or small. K. A. McLeod Co. Ltd., the Old Gold Shop. G2724.

33 DOGS and CATS

DOGS AND CATS BOARDED—MRS. H. W. Mellish, West Saanich Rd., at Royal Oak. Phone Colquitz 9M or E2296. tf

KEESHOND (DUTCH BARGE) PUPPIES. C.K.C. reg., distemper immunized. Oakcrest Kennels, Burnside Rd., half mile past Helmcken. 3336-3-136

34 CANARIES, CAGED ANIMALS

REGISTERED ROLLERS, FIRST-CLASS choppers, good breeders, large variety. E5897. 26-47

37 BOATS and ENGINES

ANGUS MARINE SALES AND SERVICE
Service and Boat Brokers
50 H.P. GRAY MARINE ENGINES
JOHNSON OUTBOARDS
AIR-COOLED INBOARDS
5 H.P. KINNER ENGINES
1129 WHARF ST. PHONE G7431

BOOM FITTINGS, SAIL TRACK, ETC. for Snipe class sloops at Ship Chandlers (McQuade's) Ltd.

VICTORIA AGENTS FOR
GREY MARINE ENGINES
GENERAL MOTORS DIESELS
EVINRUDE OUTBOARDS
Boat Brokers and Marine Insurance
VICTORIA MARINE AGENCIES
G3121 565 Yates St.

VOGLER BROS.' SEACRAFT
ROWBOATS — INBOARDS
546 JOHNSON ST. tf

38 POULTRY SUPPLIES

NEW HAMPSHIRE PULLETS AND fryers, 7 weeks. 87X, Sidney. Gilbert C. Johnson. 200-20-66

40 LIVESTOCK

FOR SALE CHEAP—JERSEY COW, GIVing 24 lbs. 3821 Shelbourne St. Box 458, R.R. 4. 342-3-43

41 MACHINERY

DEWALT SAWS AND WOODWORKING machines, portable electric saws, sanders, floor sanders and all types of woodworking and contractors' machinery. For best delivery see direct factory representative, DeWalt Disher Corporation Ltd., 402 Pender St. West, Vancouver, Canada tf

Automotive

49 AUTO SERVICE DIRECTORY

AUTO FRAME AND FENDER STRAIGHTENING
WHEEL ALIGNING AND BALANCING
AUTO PAINTING, BODY WORK
MOONEY'S BODY SHOPS
814 Cormorant St. Phone E9012
1125 Vancouver St. Phone B1213
No Job Too Large or Too Small

ALL MAKES OF CAR
REPAIRED—REBUILT—REFINISHED
Engine and body work expertly done in the best equipped shops with the largest and best-trained staff on the island.
GENUINE G-M PARTS
In BODY WORK we do everything from taking out a fender dent to rebuilding a complete wreck to factory standards.
Washing, Polishing, Simonizing in Quick Time
WILSON & CABELDU LTD.
Phone E1107
Victoria - Oak Bay - Langford - Duncan

FOR AUTO TOP LEAKS OR CUSHION repairs, see Ernie Sands. Phone E1615.

SPEEDOMETER, WINDSHIELD WIPER repairs. Chet Dowman. 724 Johnson E411

51 AUTOMOBILES

MASTERS MOTOR CO. LTD.
PAYS CASH FOR USED CARS
1926 Willys Sedan—Lovely shape
Trade Required
See us for Tires and Batteries
Batteries, guaranteed, $9.30
MASTERS MOTOR CO. LTD.
815 View Phone E 3541

CAR PARTS—ACCESSORIES
Wholesale and Retail Sales
Over $30,000 of Stock to Choose From
Phone Us For All Your Parts Requirements
Our Motto is "IF WE HAVEN'T GOT IT, WE WILL GET IT FOR YOU!"
TRY This Service and SEE For Yourself
DAVIS MOTORS LTD.
Wholesale and Retail Parts Sales For General Motors Cars
900 Fort St. G8154
BUICKS, PONTIACS, G.M.C. TRUCKS

THE 1946 DODGE WILL BE ON DISPLAY IN A FEW DAYS
BE SURE AND SEE IT
J. M. WOOD MOTORS
810-826 JOHNSON STREET
"YOUR DEPENDABLE DODGE DEALER"

BRAKE TESTING FREE!
The law demands good car brakes. Drive in and make sure your's will pass the test
JAMESON MOTORS LTD.
740 Broughton St.
Hillman Studebaker Hudson

NASH
SALES AND SERVICE
Specialized Nash Mechanics
Also Expert Repairs on All Makes of Cars and Trucks
VICTORIA SUPER SERVICE LTD.
Blanshard at Johnson E1155

CASH FOR YOUR CAR — EMPRESS Sales, 951 Yates. G2812, E0836. 1-42

AUTOMOBILES
(Continued)

NOW ON DISPLAY
ON OUR SHOWROOM FLOOR
THE NEW 1946 PLYMOUTH
LET US EXPLAIN THE HIGHLIGHTS THAT MAKE THE LATEST PLYMOUTH THE GREATEST PLYMOUTH
PRICED FROM $1,354
McLEOD-LUMSDEN MOTORS LTD.
PLYMOUTH - CHRYSLER - FARGO
SALES AND SERVICE
YATES AND QUADRA G1144

AUTOMOBILE FINANCING
Conditional Sale Agreements Discounted
Rates Reasonable Quick Decisions
ISLAND FINANCES LTD.
1112 Broad St. G7171

ALL CASH FOR GOOD CAR, 1936 OR later preferred. Private. E9681. 3619-26-61

ATTENTION—CASH PAID FOR GOOD used cars of any make. Davis Motors Ltd., 900 Fort St. G8154.

AVAILABLE FOR A SHORT TIME—A number of good reconditioned batteries. Also glass battery jars for goldfish, flowers, etc. Jones Bros., Batteries, 1314 Quadra. Phone E8623. 3719-6-47

TOP CASH PRICE PAID FOR LATE model sedan or coupe, any make. Private. E0976. 112-26-54

URGENTLY NEEDED BY EX-SERVICEman, automobile, '36 or up. G1250. 3683-6-43

URGENTLY REQUIRED—1933-38 SEDAN or coach. Please phone Mr. Hawkes at G8777. 3457-tf

WANTED—CAR UP TO $600 CASH. Must be in good condition. Good model A Ford or similar. E9429. 2291-tf

Rentals

55 HOTELS

YOU WILL ENJOY STAYING AT Clovelly Guest House. E5908 for reservations. 3697-26-65

56 ROOMS WANTED

WANTED—URGENT
FAMILY ACCOMMODATION AND BOARD AND ROOM
EMERGENCY SHELTER REGISTRY
5TH FLOOR, BELMONT BLDG. B3117

57 ROOMS—HOUSEKEEPING

A LARGE SUNNY ROOM WITH HOUSEkeeping privileges if desired. Phone G6539, between 7-8 p.m. only. 3789-1-42

SMALL FURNISHED ROOM, SUIT business gentleman. 365 Government Street. 3533-3-42

58 ROOMS, BOARD

BOARD AND ROOM FOR THREE MEN. Phone G1216. 3757-3-43

VACANCY FOR YOUNG MAN TO share large room; James Bay. E1020. 3776-tf

59 ROOMS—FURNISHED

FRONT ROOM FOR RENT, 1309 YATES St. G8644. Privileges of the kitchen. 3766-1-42

FURNISHED BEDROOM. PHONE E9367. 3763-3-42

61 SUITES WANTED

URGENTLY REQUIRED—TWO OR three-room suite for ex-airman, wife and baby. Phone E9138. 3761-6-46

62 SUITES—FURNISHED

APARTMENT, $60 MONTH. CAN BE had by buying the furniture. Colq. 539O. 3762-3-42

COMPLETE SUITE—SUITABLE FOR 2 couples. Phone G4891, between 7 and 8 p.m. 3791-1-42

64 HOUSES WANTED

EX-R.C.A.F. OFFICER, NOW PERMANently established Victoria businessman requires 6 or 7-room home. Will pay up to $75 a month, and sign a year's lease. Box 3002 Times. x-tf

JEEVES BROS TRANSFER & STORAGE
Furniture and Piano Moving
Local and Long Distance
Baggage, Packing, Crating and Shipping
Phone E 9632 3134-tf

WANTED AT ONCE—GOOD 6-ROOM bungalow or 6 or 7-room home. Will pay 6 months rent in advance. Taylor. G3310. x-tf

65 HOUSES—FURNISHED

MIDDLE-AGED MAN WILL SHARE home with quiet middle-aged couple. Box 314 Times. 314-2-42

Real Estate

72 HOUSES WANTED

A GOOD HOME IN A GOOD DISTRICT. A cash buyer. Box 3080 Times. tf

WANTED TO BUY—BUNGALOWS
WE HAVE ALL-CASH BUYERS WAITing to buy bungalows of all sizes and prices, in all parts of Victoria, Oak Bay, Saanich and Esquimalt. If you have property for sale any place in Greater Victoria, please let us have particulars of same.
L. M. ROSEVEAR & CO. LTD.
110 Union Bldg. 612 View Street — G6041

73 HOUSES FOR SALE

532 ACRES—CONTAINS OVER THREE million feet easily logged fir. Log dump. Sheltered booming ground on Sooke Harbor. Price $12,000.

ALSO IF DESIRED—MURDIE MODEL 60 Logging Engine, power saw, small boom sticks and chains on ground. Price $4,000.
ALFRED CARMICHAEL & CO. LTD.
1216 Broad St. G7341
Victoria, B.C.

OAK BAY
Very lovely view of the sea and vicinity. Nine-room Stucco Bungalow (one room up). Large living-room with fireplace. Large dining-room, very nice den with fireplace. Kitchen. Four bedrooms down, one with glassed-in sleeping porch. Two bathrooms. Full basement. Garage. Three lovely high lots. Most attractive. Exclusive.
$12,600
H. A. HUMBER LIMITED
Suite 14 613 View St.
Phone G3721
Members Real Estate Board of Victoria
Night Calls
Mr. Hall, G1694; Mr. Curtis, E8284; Mr. Anderson, G1890

HOUSES FOR SALE
(Continued)

A GOOD HOME BUY
OAK BAY
A MODERN BUNGALOW-TYPE HOME, seven rooms and bathroom, complete and up to date in every way, with full cement basement, furnace, garage, laundry tubs, fireplace, oak floors, French doors, Pembroke bath and shower, tile sink, numerous special built-in fixtures and features. In a new home district, close to schools, bus, etc. Early possession. An extra well-built home with A1 prewar material.
PRICE **$8750** HALF-CASH
Reasonable Discount for All Cash
"Inspection by Appointment"
L. M. ROSEVEAR & CO. LTD.
110 Union Bldg., 612 View St. G6041

SHAWNIGAN LAKE
Approximately five acres of land with a long piece of waterfront on the west side of the lake. Two acres cleared and cultivated. All fenced. Four-room cottage and outbuildings.
$3300
VAN DER VLIET, CABELDU & MAY
1212 Broad St. E7174-5
Member Victoria Real Estate Board

OAK BAY
UPLANDS AREA
FIVE LARGE ROOMS and sunroom. Extra well built. Beautiful oak floors. HOT-WATER HEATING. Colored tile bathroom. This bungalow is insulated and is very warm. A home that will make you ask "Why wait to build?" Exclusive listing. Priced at **$10,500**
Please call Mr. Stepney
PEMBERTON, HOLMES LTD.
625 Fort St. Phone G 8124

200-ACRE FARM
Within four-mile circle. A going concern with 50 head of cattle, modern barn with milking machines and every kind of farm machinery. Beautiful seven-room modern house, hot water heat, with full basement. Implement sheds. The land will grow anything and all under-drained. About 40 acres fully cultivated. Balance good pasture land. For further particulars call
H. A. HUMBER LTD.
Suite 14 613 View St.
Phone G3721
Members Real Estate Board of Victoria

A LOVELY HOME FOR FAMILY OF 2 or 3. White stucco four-room bungalow. Ultra modern. Dutch kitchen, tiled sink, breakfast nook. Two bedrooms. Full basement, piped furnace. View of Portage Inlet from kitchen window. Large lot. Bus stops at door. Inside 3½-mile circle. Ideal for retired couple. Price $5,950.
LANGLEY REALTY COMPANY
216 Central Bldg. E 5032
After hours, G 6983

OAK BAY
DELIGHTFUL FAMILY HOME
12 ROOMS, INCLUDING SIX BEDrooms, two complete bathrooms and washroom on main floor. Beautiful living-room, cosy den (fireplace), electric kitchen, etc. Hot-water heating (oil) and landscaped garden with fruit and ornamental shrubs.
CONVENIENT LOCATION
$10,500
LEACH & SPARKS
formerly
(Colrs, Howell & Co. Ltd.)
628 View Street E4117
Evenings, Mr. Whyte, G7903

HOME AND INVESTMENT in this desirable Oak Bay Duplex (or family home), consisting of two very fine four-room flats, fully self-contained. Upstair flat well rented, ground floor available for purchaser. There is a full concrete basement, furnace, wash tubs; a fine deep lot, fruit trees, etc. Illness forces owner to sell at the greatly reduced price of **$6300**

CENTRAL LOCATION—Revenue producing property of eight rooms, arranged in suites and showing excellent returns. New furnace. Three-room suite available for owner. Price, including furniture **$4750**
A. S. MILLER
1309 Blanshard St. E0822

REDUCED FOR QUICK SALE—FIVE-room bungalow; full plumbing, also full cement basement. Immediate possession. 1152 Johnson St. 334-3-44

77 FARMS FOR SALE

FOR SALE—GOING CONCERN, POULtry farm, six acres; barn (14x30), shake roof, cement floors; two-story feed house; city water, taps at each trough, electric lights; 1,000 laying birds. Twelve miles out. Four-room house under construction. $9,850. Fedun, Goldstream Station. 282-6-44

79 BUSINESS OPPORTUNITIES

FORT STREET BUSINESS BLOCK — Two story. Downstairs, modern store, 30-ft. frontage. Upstairs in apartments. Rent on 6½% basis. Price **$16,000**

YATES STREET. Close in. One story solid building. Suitable for any business. Now rented. Price **$35,000**

We have some very attractive apartment houses from $10,000 to $50,000.
Please ask for Mr. Kennedy
PEMBERTON, HOLMES LTD
625 Fort St. Phone G 8124

FINE PRINTING PLANT, COMPLETE Presses, type cutters, stitchers, etc. Inspection by appointment. Phone G2021

NURSERY AND FRUIT BUSINESS—Good dividends. Central. Box 231 Times. 231-2-43

FOR SALE—BAKERY BUSINESS IN A coastal town; fully electric; well-equipped shop; large turnover and good quotas. Full particulars. Box 3758 Times. 3774-4-45

WANTED BY EX-SERVICEMAN, HARDware store in good location or working partnership. Box 344 Times.

$6,500
Fish and chip cafe, new, modern equipment; very clean and in good working order. This business in very good location, showing excellent profit and will stand close inspection. Seen by appointment in office only. 319-20 Scollard Bldg. tf

80 LISTINGS CANCELED

MY HOUSE AT 2490 BETHUNE IS OFF the market. George Farmer. 3779-1-42

82 PROPERTY FOR SALE

HOME SITES AT COLWOOD—SEE ALfred Carmichael & Co. Ltd., 1216 Broad St. G7341 tf

83 PROPERTY WANTED

WANTED—4 TO 6-SUITE APARTment building for cash. E0691. 928-26-42

WANTED—LARGE HOME OF 12 OR 14 rooms, with modern bathrooms and hot water heat. Good locality and surroundings. Close in. Agents or owners. Phone E3823, evenings E8303. Please call Mr Jones. Arthur E Haynes Ltd., 739 Fort St.

84 MONEY TO LOAN

ANY REQUEST FOR A MORTGAGE appreciated. Pemberton, Holmes Ltd., 625 Fort St. G8124.

A HOME OF YOUR OWN
THROUGH A K. & S. LOAN
National Housing Loans repayable monthly over 10, 15 or 20 years, at new low rates.
KER & STEPHENSON LTD.
909 Government St. Phone G4127

FUNDS ON HAND AND IMMEDIATELY AVAILABLE FOR MORTGAGE LOANS
Large and small amounts, low interest, quick decisions, reasonable charges. N.H.A. applications received. Agreements and mortgages purchased.
F. R. BROWN & SONS LTD.
1112 Broad St. Phone G7171

A NATIONAL HOUSING ACT 4½% LOAN
A FIRST MORTGAGE PRIVATE LOAN
A BUILDERS' PROGRESSIVE LOAN
ASK US FOR COMPLETE DETAILS
GILLESPIE, HART & CO. LTD.
Established 1911
611 Fort St. Phone G1181

MONEY TO LOAN—$500, $750, $1,000, $1,500, $2,000, $2,500 and $3,000. Low rate of interest. Building loans negotiated. Reasonable charges. Local funds. H. G. Dalby & Co. Ltd., 634 View, opp. Spencer's.

OFFERS WANTED
FOR APPROXIMATELY
1,500 YARDS CLAY FILL
DELIVERY 30-60 DAYS
BOX 3770 TIMES
3770-3-43

IMMEDIATE POSSESSION
We offer this nice 5-room home which has been completely redecorated inside and out. 3 rooms and extra toilet downstairs, 2 large bedrooms with bathroom and extra sink upstairs. Good cement basement with hot-air furnace. Nice large property, ideal for garden and chickens. Snap at **$3675**
THE VETERAN REALTY
715 VIEW ST.
E 8422 Nights, B 3733

Ultra Modern Home
$10,500
Situated on corner lot, beautiful modern home of 5 rooms, exceptionally well built, with hot-water heating. Large modern living-room with fireplace, dining-room with built-in features, 2 bedrooms, very modern kitchen with tiled sink and tiled floor. Lovely landscaped garden in perfect condition. Here is a home that must be seen to be appreciated, and has many additional fine features.
IMMEDIATE POSSESSION
FINANCIAL SURVEY LTD.
Phone B 1012 or E 4544
319-20 SCOLLARD BLDG.
Nights, E 9970 or G 8806

HIGH LOCATION
With panoramic view over city and straits, we offer for your inspection a frame residence, with bright, cheery entrance hall, large living-room with fireplace, dining-room and kitchen on the main floor. On the upper floor, three large bedrooms and bathroom. Full cement basement with new hot-air furnace. Garage adjoins the house.
OCCUPANCY IN 30 DAYS
Taxes $72.00
Price on terms **$5000**
Mara, Bate & Co. Ltd.
Members Real Estate Board of Victoria
612 FORT ST. PHONE E 7124

THE B.C. LAND
& INVESTMENT AGENCY LTD.
Fire and Automobile Insurance

SAANICH
New five-room bungalow, situated on over an acre of land. Hardwood floors. Four-piece bathroom. Full basement and furnace. City water and light. Six-mile circle. IMMEDIATE POSSESSION **$6950**

Acreage
80 ACRES ON WEST SAANICH ROAD —Approx. 1,700 feet frontage. Partly cleared. Taxes $128. Offer considered **$15,000**
SHELBOURNE ST.—Approx. 3½ acres. On a good corner. Price **$3150**
Established 1863
Member Real Estate Board of Victoria
922 GOVERNMENT ST. G 4115-6

HUMBER'S HOMES
TWO 3-ROOM SUITES—Up rented at $28.50, down $35. Separate baths. Double garage and fruit trees. One suite available in reasonable time. Taxes $73. Half cash, balance $35 per month. Exclusive **$3150**
EIGHT-ROOM HOUSE—6 rooms rented (2 used by owner). Furnished. Two bathrooms. Full basement, hot-air heat. Garage. Large lot. Good condition. Taxes $122. Fairly close in **$5250**

FAIRFIELD
Seven-room home, oak floors in main rooms. Very large closets with windows. Redecorated and in spotless condition. Full basement, garage. You will like it at **$5500**
H. A. HUMBER LTD
SUITE 14 613 VIEW ST.
Phone G 3721
Night Calls: Mr. Hall, G 1694; Mr. Curtis, E 8284; Mr. Anderson, G 1890

NO JOKE
Housing is no joke, we need
SMALL HOMES
For quick occupancy by
RETURNED SERVICEMEN
LISTINGS APPRECIATED
LUMBY LTD.
111 PEMBERTON BLDG. (Up 1 Flight)
B 1121 Res. Phones: G 1382, G 3884

RITHET
G 1722

HOMES IN OAK BAY
WILLOWS WAY—Six-room stucco bungalow, roomy and really well built, close to schools and transportation. Stove, floor coverings and Venetian blinds included for **$6350**
SOUTH—Charm and character in every room, and there are 6 of them on one floor, including den with fireplace, utility room off kitchen. Construction and condition of this home make it a good buy at **$7500**
UPLANDS WAY—A master craftsman built this home a few years ago when materials were of the best. Six lovely rooms, including den finished in knotted pine with fireplace. Oak floors throughout, copper piping, Venetian blinds, etc. Difficult to duplicate today. Price **$12,000**
ANOTHER home in this popular district. Seven rooms (2 up). Modern, every convenience, including excellent hot water heating system (concealed radiators) and automatic domestic supply; ¾-in. copper piping. Price **$13,000**
STILL ANOTHER — Rambling ranch-type stucco, ultra modern, grand location, gorgeous view. Features too numerous to mention. Price **$15,000**
RITHET CONSOLIDATED LTD. EST. 1871
Member Real Estate Board of Victoria
1117 WHARF ST. PHONE G 1722
Evenings:
Mr. Custance E 7980 Mr. Belcher G 3594

ACTION
Quick action is required on this very attractive two-year-old five-room N.H.A. cedar-shake bungalow, close to transportation and schools. It is exceptionally well planned and built by a master builder. All rooms are large with plenty of cupboards and large closets. Full basement, piped furnace, fireproof garage. Basement most suitable for additional room. Price right at **$6500**
EASY TERMS—EXCLUSIVE
BROWN BROS. LIMITED
(Est'd. 1916)
706 FORT ST. E 1188-9
Members Real Estate Board of Victoria

YOUR HALF HOLIDAY
Meet us Wednesday afternoon at the Royal Roads Subdivision at the west end of View Royal Avenue.
Choose Your Homesite Now!
This new subdivision offers you beautiful waterfront and scenic lots, the best buy for your money on Southern Vancouver Island.
LOTS FROM **$750** Up
Newstead Realty
Member Real Estate Board of Victoria
1014 BROAD ST. PHONE E 7194

HOMES WANTED
FOR CASH CLIENTS
One wants 5-room modern bungalow in Quadra, another in the Gorge.
Several for houses in Oak Bay, priced from $3000 to $9000
Client for general store.
VICTORIA REALTY
643 YATES ST. PHONE E 7514
Phone Us Your Listings

PEMBERTON'S
OAK BAY
SOUTH OF THE AVENUE
SIX ROOMS, ALL ON ONE FLOOR, built about two years ago and is well situated. Nice living-room, fireplace, dining-room, oak floors, kitchen, bathroom and three bedrooms. Basement, furnace and garage. Nice lawn, near transportation and stores. Possession in 30 days. Taxes about $75. Exclusive listing. PRICE **$9000**
Please Call MR. STEPNEY
(Oak Bay Specialist)
Pemberton, Holmes Ltd.
625 FORT ST. PHONE G 8124

HAGAR'S
SMALL FARM
4-MILE CIRCLE
Large 5-room house on approximately 5 acres of good land (cleared and fenced). Barn, chicken house, woodshed and garage. Electric light and city water. Close to schools and transportation. Immediate possession. Price **$5500**
TERMS MAY BE HAD
Exclusive Agents
HAGAR & SWAYNE LTD.
626 VIEW ST. Phones: G 4121-2-3
REAL ESTATE — INSURANCE
Home Phones: E 1493 and B 1882

CHOICE SAANICH LAND
NICE LOCATION
Six acres, with fully furnished bungalow. Good water supply and some stock.
$8000
D. D. McTAVISH
607 FORT ST. E 9814

GORGE DISTRICT SPECIAL
Immediate possession. Four-year-old 6-room stucco semi-bungalow. Large living-room, 4 bedrooms, kitchen, hardwood floors, 3-piece bathroom, open fireplace. High cemented basement. Excellent garage. Furnace. Choice view of the Gorge waters. $4,300 cash, balance $2,200 at 5%, on monthly payments. PRICE (TERMS) **$6500**
H. G. DALBY & CO. LTD.
634 View St. (opp. Spencer's) E 8241

One of These Homes May Suit You
All Under $5,000, and With Quick Possession
$3200—Three rooms, new cottage, North Quadra district.
$3600—Seven rooms, basement, new Duroid roof. Ideal workingman's rooming or boarding house.
$3900—Six rooms, bungalow, splendid condition. James Bay.
$3950—Seven rooms, fine condition. Good lot. Outside garage.
$4200—Seven rooms. New Duroid roof. Newly painted and decorated. Burdett Ave.
$4200—Six rooms. Full basement and furnace. Newly decorated.
$4600—Six rooms. Fine family home. Outside garage. Two lots.
$4700—Four rooms. Never occupied. Outside garage. Close in and very attractive.
$4500—Five rooms. Modernized bungalow, nice condition. Three bedrooms.
$4900—Four rooms. Large chicken house and other outbuildings. ½ acre of land. Gordon Head district.
Call at office for further information if interested in any of these.
ARTHUR E. HAYNES
LIMITED
739 FORT ST. (Near Douglas)
Please Ask for MR. JONES

HOME LOANS
BUSINESS CHANCES

ROOM to TURN
Here's a real home with decent size rooms—eight of them. Close in, convenient location, all in excellent condition. Immediate possession. Priced for quick sale at only
$8000

GORDON HEAD BEAUTY
Here's the kind of home in the kind of beautiful secluded spot you've dreamed of. On lovely Margarets Bay with gorgeous view. Six large rooms with most convenient plan and built to highest standards. Three bedrooms. Basement finished for den or playroom. Perfectly laid out fruit and vegetable gardens.
$13,250
KER and STEPHENSON LTD.
Member Real Estate Board of Victoria
909 Govt. G4127

We are glad to offer "Possession" once more

5 ROOMS. Close in	Basement.	$3675
8 ROOMS. Hillside	Basement.	$3700
6 ROOMS. Vic West	Basement.	$4200
4 ROOMS. Cloverdale	Furniture.	$2650
6 ROOMS. Stadacona Park	Basement.	$4600
4 ROOMS. Swan Lake	Fine garden.	$3150
6 ROOMS. Jubilee		$4200
4 ROOMS. decoration.	Beautiful Obed Ave.	$4500

AND OTHERS
INDEPENDENT Insurance Agencies
600 FORT ST. G 1851

Victoria West
1½-mile circle—fine family home in perfect condition inside and out. Six rooms in all, with three-piece bathroom down, open fireplace in living-room, lovely light floors, good-size rooms. Lots of fruit; two lots, excellent soil. Duroid roof. Garage. Extras included. Terms. Price **$4500**
EDWARD SPENCER & CO.
208 Scollard Bldg. E 8724 Eve. E 7532

Close-in Apartment
Three self-contained three-room suites. Revenue $118 per month. Furnished, including gas ranges. Garage. Price **$6200**

Close-in Saanich On Bus Line
Four-room bungalow with breakfast nook. Pantry with sink. Pembroke bathroom. Garage, fine garden lot. Fruit and ornamental trees and shrubs. A good buy at (terms) **$4350**
J. H. Whittome & Co. Ltd.
1012 BROAD ST. E 9012
Night Calls: T. B. Monk, E 6169; D. B. Chalk, E 3662; V. S. Mark, G 6907

Additional real estate values Page 16.

The Yorkshire & Pacific Securities
LIMITED

Announce the Appointment of
MR. F. H. SMYLY
and
MR. J. E. ANDERSON
to the staff of the Victoria office as Salesmen in the Real Estate Department.

YORKSHIRE BUILDING
737 FORT STREET, VICTORIA, B.C.
R. H. EDGELL, Manager

REAL VALUE

A good-looking property suitable for a private home or duplex. Three lovely rooms on main floor and three upstairs. Good bathroom on each floor. Cement basement, new furnace, etc. In spotless condition throughout. Taxes $65. IMMEDIATE POSSESSION.

$5250

OAK BAY

5-room stucco bungalow, near transportation, schools and the beach. Hot-water heat, cement basement, tubs, kitchen, dinette, bathroom, large living-room, fireplace, hardwood floors, two nice bedrooms. Nice garden with lawn and oak trees.

$7000

P. R. BROWN & SONS LTD.
Established 1890
Member Real Estate Board of Victoria
1112 BROAD ST. PHONE G 7171
Mr. Frisk, G 3419 Mr. Laing, E 7209
Mr. Ulrich, E 4200 Mr. O'Toole, G 1275

HERE IS . . . VALUE-PLUS

If you require a HOME and can appreciate value in good construction and materials this property will appeal to you.

Situated on a high location (Stadacona district) with a wide panoramic view this stucco residence contains seven lovely rooms. You could not replace the materials or build at a cost of less than $15,000 now. Spacious living-room, dining-room and den with lovely ¾-inch oak floors. Splendid kitchen with tile sink and electric stove. Three real bedrooms with clothes presses you can really move around in, with double doors. Cut rock foundation 30 inches wide. All new copper piping, furnace with brass coil, auxiliary heater for domestic water in summer. Laundry room, fruit room, extra toilet. Very nice garden, cherry, apple trees, grape vines and rasps. Cement drive to separate stucco garage. Valuable shrubs. Early possession, clear title. Excellent condition. It's a bargain at..... **$8000**

SWINERTON & CO. LTD. Est. 1889
Member Real Estate Board of Victoria
620 BROUGHTON ST. E 7121

FAIRFIELD

6-room stucco bungalow, close to shopping district. Hardwood floors, fireplace and garage in basement. Quick possession. Price..... **$6500**

MT. TOLMIE

7-room home, high location. Bathroom upstairs and one down. H.A. furnace, separate garage. Very beautiful view of city and mountains..... **$8500**

N.H.A.

Beautiful four-room N.H.A. cedar-shake bungalow with H.W. heating and many other extra features, within 1½-mile circle. Immediate possession. Terms..... **$6300**

JAMES BAY

5-room bungalow. Not a new house but in really good condition. New roof and new furnace. Immediate possession. Price..... **$4100**

OAK BAY

5-room stucco bungalow in Oak Bay's choicest district. Bargain..... **$8500**

KING REALTY
1238 GOVERNMENT ST. E 2131-2
Evenings:
Mr. Turner E 7578 Mrs. Stretton G 7551

FERNWOOD

Near school and transportation. A very nice home of seven rooms, extremely well kept. Large shed at back just one year old, would make ideal workshop with garage attached. Price..... **$3950**

ROCKLAND AREA

Ideally situated on this property is a lovely 8-room family home. Fruit trees, lawns with sunken garden and fish pool. Large entrance, large sitting-room, dining-room, kitchen and den with fireplace; 4 bedrooms and 2-piece tiled bathroom; separate toilet up. Basement; iron stoker, air-conditioned. Two-car garage with wash rack. Tenanted.

STANDERWICK, COLES & CO.
710 Broughton St., Sussex Hotel Block
G 8031 — G 6813
Evenings, E 9867
Members Real Estate Board of Victoria

CLOSING Auction Sale!
HIGH-CLASS Modern Furniture Saddle Horses Equipment, Etc.
On Thursday, Feb. 21
1 P.M. SHARP
FARM RESIDENCE
ON
R.R. 1, McTavish Rd.
Between East and West Saanich, Three Miles Southwest of Sidney

Household Goods:

Duncan Phyfe Six-piece Dinette, Walnut Gateleg Extension Table, one odd Walnut China Cabinet with linen drawers, Simmons Bed, Braided Mohair Chesterfield, Bed with inner-spring mattress, matching Chair, Occasional Chair in red Satin, Charlton Player Piano and Bench in mahogany, Electrolux Vacuum Cleaner, Singer Cabinet Electric Sewing Machine, walnut finish; 6.0x9.0 Seamless Rug and Pad, several small Rugs, some Inlaid Linoleum, Walnut Bedroom Suite, exclusive waterfall design, complete with spring-filled mattress; 4-Foot Walnut Steel Bed, full panel Inner-spring Mattress, Walnut Dresser, several Book Racks and Books, End Tables, Coffee Tables, two Trilites, Radio Lamps, etc., Walnut Desk and Chair, Fireplace Equipment, several Pictures, large Quebec Heater, Moffat low oven Electric Stove, white enamel, like new; Annex to match with hot water front, Leonard Electric Refrigerator about 6 cubic feet, all-white enamel, like new; Enamel Tub, Electric Washer, real good order; Beatty Electric Ironer, like new; Walnut-finish Cedar Chest with drawer, three Steel Kitchen Cupboards in white enamel, Card Table and four Steel Chairs, a Breakfast Suite, some Bedding, Dishes, Kitchen Utensils, Curtains, Sealers, Drop-leaf Porcelain-top Table, C.C.M. Bicycle, excellent condition; Garden Hose, two Cross-cut Saws, Axe and other miscellaneous articles.

Horses and Equipment:

Saddle Horse, 6 years; Saddle Horse, 4 years; a Pinto Horse, 9 years; a White Mare about 8 years, 4 Riding Saddles and Bridles, Stock Saddle and Bridle, a set of new Driving Harness, a set of Single Harness and a set of heavy Work Harness, a rubber-tired, steel-wheel Show Buggy complete with shafts and poles, a heavy low-truck Wagon, 3½-inch tires; a Walking Plow, Two-wheeled Trailer with three real good 30x3½-inch tires, 14 Chickens.

Don't Miss This Sale!
TERMS OR CASH — DON'T FORGET THE TIME AND PLACE
THURSDAY, FEB 21
1 o'Clock
3 Miles Southwest of Sidney on McTavish Road

B. F. Brown, owner, will be in charge of sale. Farm will be offered on day of sale, subject to reserve bid, if not sold previously.

Maynard & Sons
AUCTIONEERS

Again Our Rooms at 731-733 Johnson Street Are Full to the Doors, to Be Sold

TOMORROW, 1.30
OF VERY
Select Furniture, Piano, Etc.

Including: Very good Ennis Piano and Bench, 2 nice Chesterfield Suites, 4 splendid Converto Couches, very good Radios, long and short wave, also Battery sets, several Bridge and Floor Lamps, Sanitary and other Couches, Upholstered Easy Chairs, very good British India and other Carpets, Table Desks, Walnut Chesterfield and End Tables, Oak Dining-room Suite, Walnut Dinette Suite, All-enamel Kitchen Suite, Violin, Banjo, etc., very good Cream Enamel Bedroom Suite, and splendid Steel Beds with Spring-filled Mattresses, Dressers, Chest of Drawers, Wardrobes, Bedroom Chairs and Tables, Drop-leaf Tables with Chairs, 12 Walnut-finish Occasional Tables, 50 Windsor Design Chairs, Circulating Heaters, Parlor Stoves, Gas Ranges, Enamel Gas and Coal Range, 5 other Coal Ranges, Bicycles, Buggies, Go-carts, Books, Pictures, Mirrors, etc., large display of Kitchenware, Dishes, Glassware, Ornaments, Taylor Tube Combination Safe, large Fishing Reels, Garden Tools, Hose, Lawn Mowers, Step Ladders, Enamel Sinks, Electric Motor, etc.

Our 10-30 Sale

will include an extra lot of Sash and Doors, Wire Netting, Ping-pong Tables, 50 Kitchen Chairs; also Vegetables and Poultry, etc. (This sale is subject to weather conditions.)

MAYNARD & SONS - Auctioneers

BUY ADVERTISED MERCHANDISE
The Advertiser Stands Behind His Trade Mark

3-Man Commission To Report On Pay Of Civil Servants

OTTAWA (CP) — Prime Minister King today announced the appointment of a three-man royal commission "to examine into and make recommendations to the government upon the scales of salary, classifications and conditions of employment of the senior administrative officers in the public service."

During the last session of the Commons, criticism was heard from all sides of the House that inducements in the civil service were not on a high enough scale to attract and keep the best men possible.

The salary bracket for senior civil servants runs from $5,000 to $10,000, a range considered much lower than that paid men with similar responsibilities in commercial life.

Mr. King said today it was desirable the examination be conducted by a disinterested body "which is in a position to consider the matter objectively."

The commissioners are:

Walter L. Gordon, chairman, senior partner of the accounting firm of Clarkson, Gordon, Dilworth and Nash of Toronto.

Maj.-Gen. Edouard deB Panet, retired commander of Military District No. 4, Montreal.

Sir Horace Hamilton, prominent retired British civil servant and authority on that service.

The secretaries of the commission will be J. J. Deutsch and Paul M. Pelletier, Ottawa civil servants.

CJVI 900—7.30

CJVI
Tonight's Highlights
5.30—Theatre of Romance
6.00—Toronto Symphony
7.30—Parade of Songs
8.30—Louis Prima's Orchestra
9.00—Green Hornet
9.30—Waltz Time
DIAL 900

TAKE A BOW!
FOR BEING THRIFTY!
We pay cash for beer, local wine and soda bottles, and we call for lots of 5 dozen or more.
BOTTLE EXCHANGE
Collectors for Breweries and Wineries
Phone E 0213 640-642 Discovery St.

MILL END ROOFING
1, 2 and 3-Ply
SLATE and FELT
CAPITAL IRON & METALS LTD.
1824-1923 STORE ST. G 2434

Firm to Deliver 3,000 Tons of Lime

Pacific Lime Co. of Texada Island has undertaken to supply 3,000 tons of hydrated lime to Fraser Valley Farmers by March 15, Agriculture Minister Frank Putnam has been notified by the Wartime Prices and Trade Board. The company has also undertaken, according to the Prices Board, to supply 7,000 tons of crushed lime rock.

In the meantime Agriculture Minister J. G. Gardiner in Ottawa has notified Mr. Putnam that he is investigating representations made to him by the B.C. agriculture department which asked that exports of lime by the company to Washington and Oregon be curbed until domestic requirements had been supplied. Mr. Gardiner said he would take the matter up with Wartime Prices and Trade Board officials in Ottawa.

Last Friday Mr. Putnam wired the prices board in Ottawa and Mr. Gardiner asking that action be taken to supply British Columbia farmers with lime. The company, according to the agriculture department, had agreed last June to supply 12,000 tons of lime.

Cancelation of the company's export permits had been asked by Mr. Putnam to assure that the lime would be delivered.

Victoria Beautiful, English Bride Says

"When I arrived in Vancouver I thought it was pretty, but Victoria beats anything," Peggy Cawsey, English wife of S. T. Cawsey, 3071 Wascana Street, said today. Mrs. Cawsey arrived here Saturday after a journey from England which, she said, was wonderful.

Enthusiastic about the care given by the Canadian Red Cross Society to British wives of Canadian servicemen on the trip to their new homes, Mrs. Cawsey said the train journey across Canada aboard the so-called "Diaper Special" had been pleasant and that the ocean voyage preceding it had been fairly calm.

"I hear that we were lucky in that respect," she said. "We had only one or two rough days while crossing."

A resident of Epsom, Surrey, before leaving to join her husband, who served overseas with the 1st Division Infantry Troop Workshop, Mrs. Cawsey said some parts of Canada reminded her of her home in England but that Victoria had more hills and was quite different.

"I do like it here, and think I shall be very happy," she declared.

The Cawseys were married in 1942. Mrs. Cawsey previously was a bookkeeper in a town near her home.

Wind Strips Track, Ties From Bridge

ANCHORAGE, Alaska (AP) — A terrific wind stripped a railroad bridge of its track, ties and stringers, halting rail traffic south of here Monday.

Alaska Railroad officials said snowslides also sealed the right of way. The bridge was in Bear Valley on the line to Whittier. Railroad spokesmen revealed at the same time that five boxcars were blown from the bridge by a lighter gust a month ago.

BACK AGAIN!
Big Economy Pack
SAVE 16%
On Fast Smooth Shaves with
MINORA Blades

● Men, again make extra savings on Canada's favourite low-price blade. Dealers now feature MINORA's Economy Pack: 12 blades 25¢. MINORA BLADES give fast, easy shaves and last far longer than ordinary blades.
MINORA BLADES ALSO AVAILABLE 4 for 10¢

OUR BOARDING HOUSE

OUT OUR WAY

VIC FLINT

AROUND HOME

DOTTY DRIPPLE

MR. AND MRS.

BOOTS

FRECKLES

ALLEY OOP

EVERYONE ACCLAIMS THREE MAGNIFICENT PERFORMERS IN ONE GRAND PICTURE!
"THIS LOVE of OURS"
MERLE OBERON
CHARLES KORVIN
CLAUDE RAINS
Extra
Odeon News
Color Cartoon
"Broadway Farmer"
"Mother-in-laws' Day"
NOW SHOWING
Plaza Oak Bay
DOORS 11.30 Feature at 12.00, 2.10, 4.24, 6.56, 9.30
DOORS 6.45 Show Starts 7.10 Feature at 8.10

Where To Go Tonight
(As Advertised)

ATLAS — James Cagney in "Angels With Dirty Faces."

CAPITOL — "The Spanish Main," starring Paul Henreid.

DOMINION — Lloyd Nolan in "The House On 92nd Street."

OAK BAY-PLAZA — Merle Oberson in "This Love of Ours."

RIO — "Salome Where She Danced," starring Yvonne De Carlo.

YORK—"The Way Ahead," starring David Niven.

CADET — "Great Moment" with Joel McCrea.

YORK THEATRE

The "Most Glorious Musical Film Festival" will open at the York Theatre next Monday.

In line with their policy of bringing the finest film entertainment possible to Victoria, the York presents Grace Moore, the great singing actress, singing the melodious music of Jerome Kern, Verdi and Schubert, in "When You're In Love." Cary Grant will be co-starred with Miss Moore in this picture.

Some of the greatest names in the musical world will be presented in their second feature, "Adventure In Music," Jose Iturbi, world-famous pianist, playing the immortal music of Liszt and Chopin; Veonsky and Babin, internationally famous duo pianists; Emanuel Feuerman, 'cellist; Mildred Dilling, harpist, and the Coolidge String Quartette.

For the added enjoyment of the York patrons, the 100-piece Toronto Symphony Orchestra, conducted by Sir Ernest MacMillan, will present the "Jamaican Rhumba" by Arthur Benjamin, and the Overture by Cola Breugnon.

DOMINION THEATRE

Five days after the atomic bomb blasted Japan, a bombshell hit Hollywood: Behind locked doors, surrounded with the utmost secrecy, 20th Century-Fox studios had been at work for months on a motion picture, the story of which was adapted from cases in the espionage files of the Federal Bureau of Investigation. The first picture ever filmed with the official co-operation of the F.B.I., it could not be made public until the first atomic bomb was dropped on Japan. The picture, titled "The House on 92nd Street," starring William Eythe, Lloyd Nolan and Signe Hasso, is currently at the Dominion Theatre.

INCOMPARABLE TRIO of Universal's "This Love of Ours" are co-stars Merle Oberon, Charles Korvin (centre) and Claude Rains, now at the Plaza-Oak Bay Theatres.

CAPITOL THEATRE

Antonio Moreno celebrates his 30th year in motion pictures in one of the most important roles since his early silent starring days. He appears currently in RKO Radio's technicolor production, "The Spanish Main," now at the Capitol Theatre. Moreno, who began his film career in 1914, was signed by Producer Frank Borzage to play the middle-aged Don Pedro, Commandante of the garrisons of Cartagena, hotbed of piracy in the 17th century. Paul Henreid, Maureen O'Hara and Walter Slezak star with Frank Borzage directing.

ATLAS THEATRE

There's little chance of future financial worry for Billy Halop, one of the "Dead End" kids who plays in "Angels With Dirty Faces," the Warner Bros. underworld melodramia at the Atlas Theatre.

Young Halop revealed one day during the filming of that picture that from the money he made off radio alone he can retire at 35 with an income of $100 a week. The salary being paid him by Warner Bros. goes into a trust fund separated from his radio earnings.

MAUREEN O'HARA and Walter Slezak, who co-star with Paul Henreid in RKO radio's superb romance, "The Spanish Main," in technicolor, portray respectively a noble lady and a relentless Viceroy of New Grenade. The Frank Borzage production deals with a fearless pirate, who kidnaps the viceroy's fiancee and makes her his bride, is now at the Capitol Theatre.

YORK THEATRE

Starring David Niven, "The Way Ahead," a 20th Century-Fox release, is now at the York Theatre, tells a story never before brought to the screen. Despite its wartime background it is not a "war" story in a sense, for it tells a tale of human beings in the face of hardship and danger.

OAK BAY-PLAZA THEATRES

William Dieterle knows the best "doctors" in Hollywood, cinematically speaking, since he has directed numerous medical plots, including "The Story of Louis Pasteur" and 'Dr. Ehritch's Magic Bullet."

Fritz Leiber, noted Shapespearean actor, who played an M.D. in "Pasteur," is seen as one again in "This Love of Ours" now at the Oak Bay and Plaze Theatres. Dietere directed for Universal with Mere Oberon, Claude Rains and Charles Korvin co-starred.

Hollywood Column

By BOB THOMAS

HOLLYWOOD (AP) — Treatment of war neurosis with Chopin, Debussy and Gershwin—that's Jose Iturbi's contribution to the postwar effort.

The beneficial effects of music on neurotic combat veterans is not to be overestimated, but Iturbi said physicians have told him that his piano playing often has a soothing, and sometimes remedial effect on his taunt-nerved listeners. Moods, tones and tempos of the music often release restrained emotions of the boys, he explained, and in some cases that is all that is needed.

"Sometimes I don't even receive applause," he said, "for many of the listeners are both neurosis cases and amputees. The war is far from over for these boys." With that in mind, he is spending much of his free time in the service hospitals. He sometimes plays for seven hours straight.

Four and a half years ago Stirling Hayden left Paramount saying he was through with movies. Now he has signed a new contract and will be back at the studio April 1. . . . When Clark Gable gets back from a Florida vacation, he'll have a reunion with a war hero. The vet is Lance, Clark's Doberman, who has been released from the Coastguard with a commendation for overseas service. . . .

Visiting in Victoria

Rowan C. Coleman, a former student at University School, and son of D. C. Coleman, president of Canadian Pacific Railways, is at the Empress Hotel for two days while visiting Victoria.

Following six years' service overseas, he returned with the rank of lieutenant-colonel, and holds the Distinguished Service Cross and Military Cross. While with the 8th Army he served in Italy and Sicily.

THE TALE THAT SET THE WEST ON FIRE!
SALOME, Where She Danced in TECHNICOLOR
YVONNE DeCARLO
ROD CAMERON
DAVID BRUCE
WALTER SLEZAK
ALBERT DEKKER
ADDED HIT . . . LEON ERROL in "SLIGHTLY TERRIFIC"
NOW PLAYING RIO

The Island's Famous Winter and Summer Resort
"Where the Sun Shines Brighter"
Now open the year round, under the new ownership of Mr. and Mrs. G. A. Seymour.
Dining-room, Luncheons and Dinner Parties
MAPLE INN on Lovely MAPLE BAY

C-O-M-I-N-G!
'GLORIOUS ALL-MUSICAL FILM FESTIVAL'
★Grace Moore
Singing the Music of
★ JEROME KERN
★SCHUBERT ★VERDI
CARY GRANT
in
"WHEN YOU'RE IN LOVE"
— PLUS —
★ JOSE ITURBI
Playing
LISZT AND CHOPIN!
★VRONSKY and BABIN (Duo Pianists)
★COOLIDGE STRING QUARTETTE
★MILDRED DRILLING (Harpist)
in
"ADVENTURE IN MUSIC"
—EXTRA—
★ 100-PIECE TORONTO SYMPHONY ORCHESTRA!
★ SIR EARNEST MacMILLAN Conducting
YORK

CADET Theatre
1345 ESQUIMALT ROAD
TODAY AND WEDNESDAY
Starting at 6.30
Last Complete Show, 7.40 p.m.
'The Great Moment'
JOEL McCREA - BETTY FIELD
PLUS
'EnterArsene Lupin'
CHARLES KORVIN - ELLA RAINS

TODAY YORK 15¢ 1-2 20¢ 2-6 All Taxes Included
THE PERFECT FILMING OF THE BEST-LOVED BEST-SELLER!
BETTY SMITH'S A TREE GROWS IN BROOKLYN
A 20th CENTURY-FOX PICTURE
with DOROTHY McGUIRE • JAMES DUNN
JOAN BLONDELL • PEGGY ANN GARNER
TED DONALDSON • LLOYD NOLAN
SPECTACULAR BRITISH ADVENTURE!
THE MOST EXTRAORDINARY STORY OF OUR TIME!
DAVID NIVEN returns to the screen in G.C.F.'s The WAY AHEAD
A 20th Century-Fox Picture
Foreword by QUENTIN REYNOLDS

Don't Miss the Thrilling Mystery Drama
"TEN-MINUTE ALIBI"
At the VICTORIA LITTLE THEATRE
ON
FEB. 26 and 27 at 8.15 P.M.
TICKETS AT THE MARIONETTE LIBRARY, $1.00

B 2615
FISH AND CHIPS
"THE FINEST ON THE ISLAND"
7 DAYS A WEEK
JAMES BAY
FISH & CHIP CAFE
146 SUPERIOR ST.

Good Heads
Lunch Together
in the TOP NOTCH dining-room, where businessmen enjoy excellent meals in a serene atmosphere.
Plenty of parking space, just 2 minutes from town.
• CURB . . . COUNTER or DINING-ROOM — QUICK SERVICE!
BAKE'S TOP NOTCH
4 Blocks Past the Bay
E 1034

JOIN THE CROWD
at the
TRIANON
Wednesday Night
ALWAYS A GOOD TIME!
9-12 50¢
TRIANON BALLROOM 1305 BROAD ST.

ROYAL • 3 PERFS. ONLY • Friday, 8.30 P.M.
POPULAR MATINEE SATURDAY
— REPERTOIRE —
Fortune Gallo SAN CARLO OPERA COMPANY
125 • PEOPLE • 125
A NATIONAL INSTITUTION
FRIDAY, FEB. 22 "AIDA"
SATURDAY Feb. 23 (Mat.) "CARMEN"
SATURDAY, Feb. 23 (Eve.) "IL TROVATORE"
—PRICES—
EVES: $3.12, $2.50, $1.87, $1.25
MAT: $2.50, $1.87, $1.25 (Inc. Tax)
BOX OFFICE NOW OPEN
IN FLETCHER'S MUSIC STORE

DANCING TONITE
at the MACDONALD HALL
738 FORT ST.
ADMISSION 50¢ EVERYBODY WELCOME

FAMOUS PLAYERS THEATRES
HELD OVER! 3 MORE DAYS!
The House THAT HID A SECRET MORE TERRIFYING THAN THE MIND CAN CONCEIVE!
THE HOUSE ON 92nd STREET
WITH
WILLIAM EYTHE
LLOYD NOLAN
SIGNE HASSO
WARNING! No one seated during last 10 minutes of picture!
Who is Christopher, fiend or phantom?
EXTRA
"Challenge to Hollywood" MARCH OF TIME
"Hatful of Dreams"—Color Cartoon
"Dixie Pointers"—Sports • News
DOMINION E 0914

NOW SHOWING: THE YEAR'S MOST SPECTACULAR PICTURE!
Paul Henreid • Maureen O'Hara in Glorious TECHNICOLOR
At 12.02 2.21 4.40 6.59 9.18
THE SPANISH MAIN
WITH WALTER SLEZAK
EXTRA DONALD DUCK "IN OLD SEQUOIA"
"MUSICAL MASTERPIECES"
UNUSUAL OCCUPATIONS • NEWS
CAPITOL

TODAY AND WEDNESDAY! At 2.21, 5.52, 9.23
A STORY MIGHTY WITH THE CLASH OF MEN!
Pat O'BRIEN • James CAGNEY
"ANGELS WITH DIRTY FACES"
With
THE DEAD END KIDS • HUMPHREY BOGART
PLUS
GLORIOUS SPECTACLE! FUN GALORE!
"MILLION DOLLAR BABY"
RONALD REAGON • PRISCILLA LANE
ATLAS

Dance
to the music that's thrilled millions on the RADIO ...STAGE... and SCREEN!
America's Foremost Composer and Conductor
★TED FIO-RITO and his ORCHESTRA
featuring
• Virginia Johnson •
Coming IN PERSON!
SirOCCO
THIS WED. ONE NIGHT ONLY
4 Hours of Dancing!
9 TILL 1 A.M.
ADVANCE SALE OF TICKETS AT FLETCHER'S, KENT-ROACH, TOMMY TUCKER'S No. 1
$2.25 Inc. Tax
PHONE E 9221
MAKE RESERVATIONS NOW!

Toronto

Industrials Decline In Slump As Leaders Head Downward

TORONTO (CP) — Stocks worked into a sizable slump today on the Toronto exchange. A long list of industrials declined a point or more, and most of the interlisted leaders followed the trend downward. Trading quited down a bit on the price decline and turnover for the day was around 2,100,000 shares.

Hiram Walker weakened four points to 115, and losses of a point or more were netted by Canadian Industrial Alcohol A, Distillers - Seagrams, International Paper, Brazilian, C.P.R., Canadian Breweries, Dominion Steel B and several other papers and steels, some of the foods held fractional gains.

Lake Shore, Kerr-Addison, McIntyre, Dome and Hollinger all took fractional losses while trading in light volume.

Nickel and Noranda closed more than a point down, and Waite-Amulet, Reeves - Macdonald, Normetal and Steep Rock lost 10 to 15 cents. Labrador took a loss of 75 cents or more. Home, Pacific Pete, Royalite, Anglo-Canadian and Roxana were weak western oils.

Toronto Index:
20 Industrials 188.56, off 2.93
20 Golds 142.89, off 3.31
10 Base Metals 102.40, off 2.50
15 Western Oils 31.07, off 0.41
Total sales, 2,177,000.

(By A. E. Ames & Co.)
Feb. 19, 1946, 9 a.m.

	Bid	Asked
Aluminum pfd.	107	108½
Beatty Bros. A	46	—
Bell Telephone	190½	192
B.A. Oil	26¾	27
B.C. Power A	30	31½
Bralorne	18	18¾
Brazilian Traction	27	28
Burlington Steel	—	14¾
Canadian Celanese	—	67
Canadian Pacific Railway	23¼	23½
Canada Steamship pfd.	51	51½
Con. M. and S.	86½	90
Fanny Farmer	59	59½
Ford Canada A	30¾	31
Gatineau Power 5% pfd.	110½	111
Imperial Oil	16¾	16½
Imperial Tobacco	15¼	15½
Inter. Metal Indus. 4½% pfd.	105	
Do. A	32	32¼
Inter. Nickel	43¾	45
Inter. Petroleum	23	23¾
Loblaw Groc. A	31¼	32
Montreal L. H. and P.	23¾	24¼
Noranda	69	69¼
Page Hersey Tubes	31	33
Powell River Co.	32	32¾
Simpson's Ltd. 4½% pfd.	106½	
Southam Co. Ltd.	—	20
Steel of Canada	83½	84½
Hiram Walker G. and W.	114	115
Geo. Weston 4½% pfd.	107	
Bank of Montreal	24½	24¾
Royal Bank	23¼	24
Canadian Bank of Commerce	21	21½
Dominion Bank	25½	25¾

(By Hagar Investments Ltd.)

	Bid	Asked
Arntfield	.48	.48½
Astoria Rouyn	.66	.70
Aubelle	.65	.66
Aumaque	1.33	1.35
Aunor	6.50	6.75
Bagamac	.41	.43
Bear Exploration	1.39	1.40
Beatty	1.45	1.55
Bevcourt	.83	.84
Bidgood Kirkland	.33½	.34
Bobjo	.25	.26
Boycon	.32	.33
Bralorne	17.75	18.00
Broulan	.67	.68
Buffalo Ankerite	9.10	9.25
Buffalo Canadian	.35	.39
Campbell Red Lake	2.85	2.90
Castle Treth.	1.75	1.80
Canadian Malartic	1.22	1.24
C. and E. Corp.	2.40	2.50
Central Patricia	2.80	2.85
Chesterville	1.77	1.83
Citralam	.28	.29
Coin Lake	.80	.81
Co.omac	.85	.86
Croinor	1.45	1.50
Cons. Smelters	86.50	87.50
Cochenour Willans	4.45	4.50
Conwest	1.63	1.65
Dome Mines	30.50	30.75
Donalda	1.40	1.45
Duquesne	1.35	1.37
East Malartic	2.90	3.00
East Sullivan	3.60	3.65
Elder	1.17	1.22
Eldona	1.07	1.09
Falconbridge	6.00	6.10
Francoeur	.60	.63
Frobisher	5.05	5.10
Giant Yellowknife	7.80	7.85
Gods Lake	.65	.66
Goldcrest	.61	.62
Golden Arrow	.65	.68
Golden Gate	.31	.32
Golden Man.	2.30	2.35
Harker	.26	.27
Harricana	.26	.28
Hardrock	1.09	1.10
Hasaga	2.30	2.45
Heva Cadillac	.70	.72
Hollinger	18.25	18.75
Home Oil	3.50	3.55
Homer	.29	.30
Hosco	.62	.63
Howey	.62	.65
Hudson Bay Mining	42.25	42.50
Indian Lake	.58	.60
Inspiration	1.35	1.40
Inter. Uranium	1.53	1.59
Jacknife	.34	.35
Jason Gold	.47	.48
Joliet Quebec	1.36	1.38
Kerr Addison	17.00	17.25
Kirkland Lake	1.57	1.60
Labrador	9.00	9.25
Lake Duf.	1.30	1.32
Lakeshore	24.00	24.25
Lamaque	8.25	8.35
Leitch Gold	1.46	1.48
Little Long Lac	3.10	3.15
Lingman Lake	1.21	1.25
Louvicourt	1.60	1.64
Lynx	.41	.42
Madsen Red Lake	4.80	4.85
Macdonald	5.90	6.00
Macassa	4.85	4.90
Marcus	1.52	1.55
Malartic Goldfields	3.55	3.60
McIntyre	75.00	75.50
McKenzie Red Lake	1.53	1.55
McLeod Cockshutt	3.50	3.55
Moneta	.75	—
Negus	2.50	2.55
Nipissing	5.00	5.25
Normetal	1.16	1.19
Noranda	68.50	69.00
Northern Canadian	1.25	1.30
Norseman	.28	.30
Okalta	.65	.70
O'Brien Gold	3.05	3.10
O'Leary Malartic	.31	.32
Omega	.35	.36
Pamour Porcupine	2.25	2.30
Pandora	.37	.38
Paymaster	.97	.99
Perron Gold	1.75	1.76
Pickle Crow	4.35	4.40
Porcupine Reef	.47	.49
Powell Rouyn	1.45	1.50
Premier Gold	3.00	3.15
Preston	2.81	2.85
Queenston	1.18	1.20
Quemont	18.50	19.50
Regcourt	.35	.37
San Antonio	5.50	5.60
Senator	1.27	1.28
Sheep Creek	1.91	1.95
Sherritt Gordon	1.80	1.85
Siscoe Gold	1.06	1.08
Sladen Malartic	.91	.93
Sullivan	2.90	2.95
Sylvanite	4.00	4.10
Teck Hughes	5.15	5.20
Toburn	2.10	2.15
Trans. Cont. Resources	1.45	1.46
Upper Canada	2.90	2.99
Ventures	15.50	16.00
Waite Amulet	4.80	4.85
Wright Hargreaves	6.00	6.10
Wasa Lake	1.50	1.53

Vancouver

Losses Shown In Mines Today, Industrials Slip

VANCOUVER (CP) — Mines showed large losses today, oils were quiet, and industrials slipped slightly.

Mines off were: Bralorne 50 to 18.00, B. R. Con. ½ to 20½. Congress ¾ to 14¾, Dentonia 2½ to 45, George Gold Copper 2 to 20, Hedley Mascot 13 to 2.72, Island Mountain 15 to 2.15, Pioneer 15 to 6.50, Privateer 1 to 79, Reeves Macdonald 10 to 1.50, and Taylor Bridge 2 to 1.03. Mines up were: Grull Wihksne ½ to 23½, Premier Border ½ to 13, Reno ½ to 14, Sheep Creek 7 to 1.98, and Surf Inlet 2 to 1.00.

Coast Breweries was off 5 to 2.80.

Vancouver Averages:
20 Golds 97.30, off 1.21
10 Base Metals 135.99, off 0.84
15 Oils 115.19, off 0.52

(By Mara, Bate & Co. Ltd.)

	Bid	Asked
OILS—		
Anaconda	7	8½
Anglo-Canadian	115	125
A.P. Con.	18	22
C. and E. Corp.	250	260
Calmont	38	42
Commoil	33½	—
Commonwealth	45	—
Dalhousie	53	—
Davies Pete.	15	—
Foothills	160	170
Home Oil	345	350
Mercury	7	9½
McDougall Segur	—	—
Mill City	9¾	10
National Pete.	15	—
Okalta	—	68
Pacific Pete.	112	115
Royal Canadian	4½	5
Vanalta	10	14¾
Vulcan	30	35
MINES—		
Bayonne Cons.	23	23½
Bralorne	1790	1825
Bridge River Con.	20	21
Do. Extension	18	19
Cariboo Gold	315	320
Congress	14¼	14¾
Dentonia	45	45½
George Copper	20	—
Golconda	45	49
Grull Wihksne	23	24
Hedley Mascot	270	274
Island Mountain	205	220
Jason Gold	48	—
Kootenay Belle	12	13
Minto	8	8½
O'Leary Malartic	30	33
Pacific Nickel	20	26
Pend Oreille	400	435
Pioneer Gold	650	660
Premier Border	12½	13¼
Premier Gold	300	305
Privateer	78	79
Quatsino Copper	15¼	15½
Red Hawk	14½	15½
Reeves McDonald	150	155
Reno Gold	14	14½
Salmon Gold	25¾	26½
Sheep Creek	193	200
Silback Premier	135	150
Surf Inlet		100
Taylor Bridge	103	104
Taku River	145	160
Wellington	7½	8
Capital Estates	600	
Coast Breweries	280	285
Powell River		32½
United Distillers	12½	—

Bonds

(By T. H. Burns & Co. Ltd.)

	Bid	Asked
1st Victory Loan 3% 1951	105.30	106.10
2nd Victory Loan 3% 1954	105.37	106.12
3rd Victory Loan 3% 1956	105.50	106.25
4th Victory Loan 3% 1957	104.50	105.25
5th Victory Loan 3% 1959	104.12	104.87
6th Victory Loan 3% 1960	104.12	104.87
7th Victory Loan 3% 1962	104.12	104.87
8th Victory Loan 3% 1963	104.12	104.87
9th Victory Loan 3% 1966	104.25	105.00
Dom. of Canada 3% Perp.	103.75	104.50
B.C. 3% 1960	102.50	103.75
Manitoba 4% 1950	103.00	
Saskatchewan 6% 1953	109.50	111.50
C.N.R. 3% 1953	102.00	103.25
B.C. Power 4% 1965	103.00	
Calgary Power 5% 1964	105.50	107.50
Canada Cement 4¼% 1951	102.25	104.50
C.P.R. 3½% 1951	103.52	105.50
Con. Paper 5½% 1961	109.50	111.50
Massey Harris 4¼% 1954	103.00	
Winnipeg Electric A 5% 1965	99.50	101.50

A. E. AMES & CO.
LIMITED
INVESTMENT SECURITIES
NEW YORK VANCOUVER WINNIPEG
MONTREAL TORONTO LONDON, ENGLAND
Union Building, 1205 Government St., Victoria Telephones E 4171-2-3

PRIVATE WIRE FOR QUICK INFORMATION
Private wire facilities enable us to give quick service on any securities anywhere.
View at Broad
HAGAR INVESTMENTS G-4121-22-23

INQUIRIES INVITED FOR
DOMINION, PROVINCIAL AND CORPORATION BONDS
GILLESPIE, HART & CO. LTD.
Established in 1911
611 FORT ST. STOCKS — INSURANCE — BONDS Phone G 1181

T. H. BURNS & Co. Ltd.
415 Central Bldg.
G. 8157
CITY OF VICTORIA BONDS
To Yield 3½%

Montreal

Canadian Industries And Vickers Among Few Strong Spots

MONTREAL (CP) — Security prices moved down on balance in transactions up to the final hour today on the stock exchange and curb market. All indices except golds were pegged lower.

Among the few strong spots were Canadian Industries B and Vickers stocks in industrials, all at new tops. Others fractionally better in the section were Massey, Hamilton Bridge, Stelco, Locomotive and Canadian Packers B.

In papers, on the downside were Bathurst, after a better start, Price, International Brown Stocks, Consolidated, Fraser, M. & O., St. Lawrence Paper preferred, H. Smith and Abitibi common and 6 per cent preferred.

Pointed down in utilities were Bell, Brazilian, Montreal Power, S.C. Power, B.C. Power A, C.N. Power and Montreal Tramways. C.P.R. was a loser in carriers.

Smelters, Nickel, Hudson Bay, Aluminum and Noranda posted decreases in metals. Imperial and petroleum backed up in refineries. Hollinger was ahead in golds. In junior mines, Joliet and Goldbeam pushed up.

B.A. Notes showed resistance in miscellaneous.

Montreal Averages:
20 Industrials 131.90, off 3.20
10 Utilities 77.90, off 1.30
30 Combined 113.90, off 2.50
10 Pulp-Paper 322.98, off 12.98
15 Golds 117.44, off 0.32

(By James Richardson and Sons)

	Bid	Asked
Can. Invest. Fund	500	550
Can. Bank of Commerce	—	21¾
Bank of Montreal	24½	25
Bank of Nova Scotia	34	34½
Royal Bank	23½	24
Abitibi com.	7⅛	8
Do. pfd.	96	98
Algoma Steel	—	23½
Aluminum pfd.	118	—
Asbestos Corp.	31½	33¼
Bathurst A	19¾	20
Bell Telephone	189½	190
Brazilian Tract.	27¼	27¾
Br. American Oil	26¾	27
B.C. Packers	—	47½
B.C. Power A	30	30¼
Bruck Silk Mills	20¼	21
Building Products	30½	31
Bulolo Gold	24¼	24½
Can. & Dom. Sugar	27½	28
Can. Cement	17	17¾
Can. Malting	59	60½
Can. Steamships com.	21½	22
Do. pfd.	51	51½
Cdn. Breweries	23¼	23¾
Cdn. Car & Fdry. com.	18	19
Cdn. Celanese	65½	67
Cdn. Dredge & Dock	27	29¼
Cdn. Indus. Alcohol	18	18¾
Cdn. Industries B	205	208
Cdn. Locomotive	36	36½
C.P.R.	23½	23¾
Cdn. Vickers com.	16¼	16½
Do. pfd.	111	113
Cockshutt Plow	17¾	18¼
Comm. Alcohol	5¼	5½
Cons. Paper	16⅛	16¾
Consumers Glass	43¼	44
Crown Cork & Seal	50	52
Distillers Seagram	88½	89½
Dom. Engineering	50½	52
Dom. Bridge	42	42½
Dom. Oilcloth & Lino.	40½	41
Dom. Woollens	17¼	17¾
Dom. Steel & Coal B	14¾	14¾
Dom. Stores	24	24½
Dom. Tar & Chemical	25	25½
Dom. Textile	95	95½
Donna Paper	17½	17¾
Dryden Paper	14	14¾
Fairchild Aircraft	4¼	4½
Fleet Aircraft	6⅛	6½
Ford of Canada A	30	30¼
Foundation Co.		32
Fraser Co. V.T.	54	56
Gatineau Power	15½	16¼
General Steel Wares	19¼	19¾
Gypsum Lime & Alabastine	15½	15¾
Hamilton Bridge	10¾	11
Howard Smith	32	
Imperial Oil	16¼	16½
Imperial Tobacco	15	15½
Inter. Bronze Powder	—	23½
Inter. Nickel	43	43¾
Inter Paper	47¾	48½
Inter. Pete	23¼	23¾
Inter. Power	49	49½
Inter. Utilities A	—	42
Lake of Woods	31	32
Maple Leaf com.	15½	16
Massey Harris com.	18	18½
Do. pfd.	29½	29¾
McColl Frontenac com.	17½	18½
Minn. & Ont. Paper	20¼	
Mitchell Robert	29½	29¾
National Brew	44	45½
National Steel Car	28	28¼
Ogilvie Flour	32½	33
Page Hersey	31	34
Powell River	15¼	15¾
Price Bros.	57	58
Purity Flour pfd.	52¼	53½
Quebec Power	20	20¼
St. Lawrence Corp. pfd.	32½	33¼
Do. pfd.	84	87
Sicks' Brew	42	42½
Simon, H. & Son	30	33
South Canada Power	—	15¾
Steel of Canada	84	85
Tooke Bros. new	31	—
United Steel	11¼	11¾
Walker Gooderham com.	115	116
Do. pfd.	22¾	
Winnipeg Electric com.	15½	15¾
Do. pfd.	99	100

Calgary Livestock

CALGARY (CP)—Trade active. Prices steady to firm.

Monday's receipts: 1,190 cattle, 60 calves, 369 hogs and 105 sheep. This morning's receipts: 205 cattle, 173 hogs and 34 sheep.

Hogs sold Monday at 17.10 for A's at yards and plants. Sows 12.65 liveweight.

Good to choice butcher steers 11.75 to 12.35; good to choice butcher heifers 10.50 to 11.50; good cows 9.00 to 9.50; canners and cutters 5.00 to 7.00; good bulls 9.00 to 9.50; good to choice veal calves 11.00 to 12.00; good stocker and feeder steers 10.00 to 10.75.

Good lambs 12.00.

Toronto Unlisted

(By H. A. Humber Ltd.)

	Bid	Asked
Advance	16	20
Amalg. Larder	220	240
Bravo	7	9
Cassidy	26	29
Columbierre	34	38
Craibbe	42	46
Croydon	17	20
Dexter	95	110
Donrand	9	12
Gotham	18	22
Harpers	7	9
Kamlec	40	44
Lasalle	27	30
Lavalie	12	15
Louvore	6	9
Lassie	52	57
Mate	13	16
Norcourt	12	15
Ortona	13	16
Redwood	14	17
Regina	7	9
Santiago	95	105
Sunbear	8	10
Tiffany	10	13
Trojan	31	35
Walcora	30	35
Wekusko	53	67

New York

Losses General As Market Hits One of Worst Slumps In Years

NEW YORK (AP)—The stock market today suffered one of its worst slumps in almost six years as heavy selling hit virtually all departments for losses of one to around nine points.

Trends displayed sinking tendencies from the start. Extreme declines were reduced at midday and activity tapered. The pace again quickened toward the final hour as steels, motors, rails, rubbers, coppers, utilities and widely assorted industrials hit bottom. Some comebacks were in sight near the close. Transfers of above 2,000,000 shares were among the largest of the past month.

Canadian issues posted losses in dealings up to midday.

Distillers Seagram dropped 2¾ at 89 on the big board and International Nickel at 40⅛ was down 1⅜. Other losses were posted for Canadian Pacific 21¼, off ¾, Dome Mines 27⅜, off ⅝, and Hiram Walker minus 2 at 105.

Dow Jones averages closed today as follows:
30 Industrials 196.13, off 5.50
20 Rails 62.96, off 2.41
15 Utilities 39.10, off 1.36
65 Stocks 73.11, off 2.32
Total sales, 2,300,000.

(By H. A. Humber Ltd.)

	Closing Bid
Allied Chemicals	199
American Can	96
American P. and L.	16-1
American Tobacco	82-6
American Smelter	65-6
American Tel. and Tel.	192-6
American Woolen	43-7
Anaconda	46-7
Atchison Topeka	100-4
Atlantic Refining	34-6
B. and O. Railway	25-2
Baldwin Locomotive	34-3
Bendix Aviation	52-5
Bethlehem Steel	103-4
Boeing Aircraft	29-2
Borden	50-1
Borg Warner	48-6
Briggs Mfg. Co.	60
Case, J. I.	44-4
Canadian Pacific Railway	21-3
Cerro de Pasco	44-6
C. and O. Railway	59-4
Chrysler	128-7
Con. Edison	34
Cont. Can	44
Crown Zellerbach	33-3
Crucible Steel	48-3
Curtiss Wright	10-3
Douglas Aircraft	93-4
Du Pont	191
Erie Railroad	19-1
General Foods	51
General Electric	48-6
General Motors	75-7
Granby Copper	10-2
Goodrich, B. F.	75-3
Goodyear Tire	65-4
Great Northern	57-6
Great West Sugar	31-5
Homestake Mining	52
Howe Sound	52-2
Hupp Motors	9-2
Inter. Harvester	92-6
Inter. T. and T.	26-0
Inter. Nickel	39-2
Kennecott Copper	52-5
Johns-Manville	145
Montgomery Ward	78-6
Nash Kelvinator	22-6
New York Central	29-7
North American Aviation	15-3
Northern Pacific	30-6
Packard Motors	11-3
Pan American Airways	23-4
Pennsylvania Railroad	43-6
Pepsi-Cola	35-5
Phillips Pete.	52-5
Pullman	63-5
Radio	16-7
Republic Steel	36-2
Reynolds Tobacco	38-1
Safeway Stores	27
Schenley Distillers	107-6
Shell Union	[illegible]
Standard Oil New Jersey	65-6
Sears Roebuck	41-7
Simmons Co.	47-4
Southern Pacific	59-6
Southern Railway	52
Sperry Corp.	36
Studebaker	29-2
Texas Corp.	75-5
Texas Gulf	[illegible]
Union Carbide	105-6
Union Oil California	25
Union Pacific	155
United Aircraft	32-6
United Gas and Improvement	26-5
United Fruit	113
U.S. Rubber	68
U.S. Steel	89
U.S. Smelting	76
Warner Bros.	36-7
Westinghouse Electric	35-6
Western Union	[illegible]
Woolworth	53-2
Zenith Radio	38-2
American Waterworks	23-7
Armour, Ills.	12-7
Greyhound	33-4
Youngstown Sheet	67

Grain

WINNIPEG (CP)—May and July rye futures advanced the five-cent limit today to touch new all-time highs under modest buying. At the close was $2.69 bid and July $2.59½ bid.

The 1,000,000 bushels of wheat sold for export included 280,000 bushels for shipment to the United Kingdom, 25,000 for France, 325,000 to Czechoslovakia and 75,000 to Belgium.

(By H. A. Humber Ltd.)

Rye—	Open	High	Low	Close
May	265	269	265	269
July	255	259-4	255	259-4
October	196-3	197-2	193-7	196-7

Cash Grain Close

Oats—No. 2 cw. 51-4, track 51-4.
Barley—No. 3 cw. 64-6, track 64-6.
Rye—No. 2 cw. 271, track 269.

CHICAGO (AP) — May rye and deferred oats, the only active contracts on the Chicago Board of Trade, were weak today. Easiness developed immediately after the opening on moderate selling by commission houses.

Rye rallied toward midsession, but profit cashing pushed prices back to the day's low.

Oats failed to show any strength and held at about a cent below yesterday's close most of the session. Weakness of securities and cotton, reflecting the possibility of more rigid governmental price control, and the cloudy labor picture were contributing factors in the decline.

(By H. A. Humber Ltd.)

	Open	High	Low	Close
Wheat—				
May	180-4	180-4	180-4	180-4
July	180-4	180-4	180-4	180-4
September	180-4	180-4	180-4	180-4
December	—	—	—	180-4
Rye—				
May	215	216	213-2	214
July	—	—	—	144-4
September	—	—	—	144-4
December	144-4	144-4	144-4	144-4
Oats—				
May	81	81	81	81
July	81	81	81	81
September	80-2	80-3	79-5	80
December	80-4	80-4	79-5	80
Corn—				
May	—	—	—	118-4
July	—	—	—	118-4
September	—	—	—	118-4

'Muskox' Column Makes 12 Miles

CHURCHILL, Man. (CP)—The "Muskox" column of 11 snowmobiles was at Nannulla, an old abandoned trading post used by trappers, today after bucking the elements at their fiercest for 24 hours.

In the early stages of the 3,100-mile trek through Canada's Arctic, the last seven of the snowmobiles ground into Nannulla at 9 this morning. Since midnight Monday night they had beaten their way 12 miles through a driving snowstorm that followed a day of bright clear sunshine.

The force refulled from supplies dropped by air on the ice of Hudson Bay and will sleep before moving towards Eskimo Point, last spot they will see on the coast of the bay.

The weather is taxing the abilities of some of Canada's best meteorologists, coping with its vagaries in that little known area of Canada.

Meanwhile, late word received from Lt.-Col. Graham Rowley's "Baker Lake Force" said it had reached its destination out ahead of the Muskox force and expected to commence clearing an ice landing strip for the supplying aircraft of an R.C.A.F. air supply unit.

Old Vancouver Hotel Now Being Occupied

VANCOUVER (CP) — The old Vancouver Hotel, once Vancouver's most exclusive hostelry, officially opened its doors Monday to veterans of the Second Great War and their dependents.

Under management of the Citizens' Rehabilitation Council, the hotel reopened as a veterans' emergency hostel. Forty-five persons moved in during the day.

Over the week-end three more couples, all described as emergency cases, with no place to sleep, became residents of the big structure in the centre of the downtown business section.

Millicent Fleming, registrar, said she expected about 12 families to move in each day this week.

Rooms are furnished modestly with hospital bed, table and chairs, chest of drawers and other essentials in each.

The hostel is in need of carpets to cover the bare wooden and concrete floors and A. W. Cowley, executive director of the Rehabilitation Council, appealed to the public for rugs and carpets.

Six families were already living in the hostel before its official opening Monday. They were among the original occupation force which took over the hotel to force government action. They were allowed to remain because they had no place to go.

Pope to Speak

VATICAN CITY (AP) — Pope Pius may make a major pronouncement on the position of the Roman Catholic Church in the uneasy world situation when 30 to 32 newly-created cardinals gather tomorrow to receive their first insignia of office from the Pontiff.

Regina Citizen Dies Aboard Train

REGINA (CP) — Charles C. Cook, prominent Regina insurance man, died suddenly here Monday while visiting his brother, R. H. Cook of Toronto, in the compartment of a C.P.R. train.

Before coming to Regina 20 years ago, Mr. Cook was in the insurance business in Vancouver.

Miss Jeannie Cook, Victoria; Miss Charlotte Cook of the Vancouver Military Hospital, and Mrs. Arnold Miller, Ottawa, are daughters. A sister, Mrs. Ida Hunter, and a brother, A. B. Cook, live in Vancouver.

Find Child's Arms

CHICAGO (AP) — The arms from the body of a young girl believed to be Suzanne Degnan, 6, kidnapped, killed and dismembered on Jan. 7, were found today in a manhole three blocks from the Degnan home.

London Market

British stock closings: Austin Motor A 35s 6d. Babcock & Wilcox 56s 9d. Boots Pure Drug 56s 10½d. Central Mining £24½. Consolidated Goldfields 91s 3d. Courtaulds 55s 6d. Crown Mines 160s. De Beers £20⅛. Hudson's Bay Railway £28. Metal Box 96s 3d. Mexican Eagle 15s. Mining Trust Ltd. 9s 3d. Rand Mines 160s. Spring Mines 16s 9d.

Bonds: British 2½% Consols £92⅝. British 3½% War Loan £108 1-16. British Funding 4s 1960-90 £115 15-16.

City Egg Prices

To producer:

Grade A Large	29
Medium	28
Pullets	26
Grade B	22

Marine

Appointed New Head For C.N. Vessels

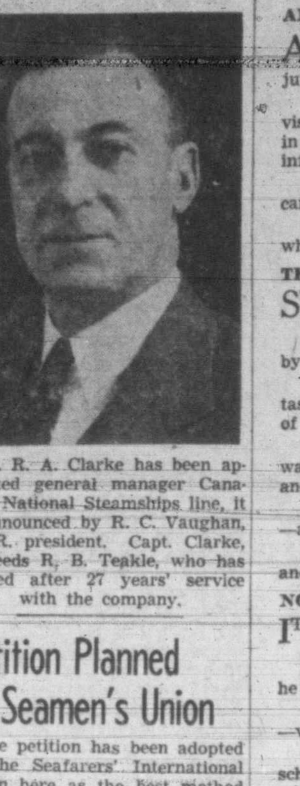

Capt. R. A. Clarke has been appointed general manager Canadian National Steamships line, it is announced by R. C. Vaughan, C.N.R. president. Capt. Clarke, succeeds R. B. Teakle, who has retired after 27 years' service with the company.

Petition Planned By Seamen's Union

The petition has been adopted by the Seafarers' International Union here as the best method of bringing the union's requests for better accommodation on shipboard to the attention of the shipowners, the federal government and the public.

The Victoria local of the union, meeting at the Labor Hall, 602 Broughton Street, has adopted a petition headed by a resolution asking the support of all sections of organized labor and the public in their campaign to secure better accommodation on ships. When sufficient signatures have been received the petition will be forwarded to the Dominion government and the shipowners will be notified.

"For too long now have the shipowners adopted the attitude that ships must have passanger and cargo space before all else to the detriment of the crews," said William McLaughlin, business agent for the union.

"All they ask for is free and unhindered access to their quarters, the space per person increased to modern standards of health and sanitation, and that all accommodation on the water line be condemned and used as store rooms."

Overhauls, Loadings For 7 Park Ships

Five of seven Park ships in B.C. waters are now undergoing overhaul and repairs, and after drydocking will load cargoes for destinations in all parts of the world.

Winnipegosis Park, which had a fire in her forward peak at Victoria, Machinery Depot Co. Ltd., is expected to be out by the end of the week, and the Louisburg Park, whose overhaul was completed here is now at Vancouver loading grain and general cargo for the United Kingdom.

Seacliff Park is in drydock here, and the Tipperary Park will be overhauled in North Vancouver prior to loading Unrra cargo for China. Victoria Park will pick up pulp and grain at Comox and Port Alice, and Strathcona Park is loading grain at New Westminster.

After drydocking in Vancouver, the Strathcona Park will load grain for Belgium.

Resume Coast Service From Seattle, Portland

Resumption of a Pacific coastwise cargo service on a joint weekly schedule operated by Coastwise Line and Pope & Talbot Inc., running from Seattle and Portland to Los Angeles and San Francisco, has been announced.

Each line will maintain a sailing to Columbia River and Puget Sound on alternate weeks. A ship will leave every Friday from Columbia River, and one every Saturday from Puget Sound.

Grain in Storage Drops

HALIFAX (CP)—Grain stocks in the Halifax elevator of the National Harbors Board dropped to 944,700 bushels at the end of the first week in February as heavy shipments of wheat continued to funnel through this port for Europe, the Bureau of Statistics announced Monday night. The amount in storage, all of it wheat, was 15,800 bushels below the previous week.

At Saint John, N.B., the drop was even heavier—633,200 bushels—bringing the amount of grain in store to 1,566,800 bushels at Feb. 7.

OVERHAULING DREDGE

The Dominion government dredge Fruhling is on the slipway at Yarrows Ltd., Esquimalt, for overhaul.

One Woman's Day

By NANCY HODGES

ANTIDOTE TO DELINQUENCY

ANYONE WHO HAS THE welfare of young Canadians at heart must watch with apprehension the rising tide of juvenile delinquency.

In a report on the Teenage Canteen the other day, the supervisor of that excellent institution reported the alarming increase in the number of lads applying for admittance while under the influence of liquor—and being refused.

While scarcely a day passes in which the papers do not carry some item involving young delinquents.

Many of them in offenses of serious nature—ranging from wholesale lamp-smashing to stealing cars.

TERRIBLE TREND

SUCH TENDENCIES ARE NOT localized. They are symptomatic of the trend among juveniles the world over.

Many authorities attribute it to the general upset caused by the war.

Incidentally, I read the other day that one of the biggest tasks facing those in charge of rehabilitation in Europe is that of "reconverting" the young people.

In the occupied countries, for instance, children over the war years had to lie to the enemy, had to steal to keep body and soul together.

And they were encouraged to do so, because their survival—and the survival of the parents, too—depended upon it.

So it is not easy to convince those children now that lying and thievery are wrong.

NOT THEIR FAULT

IT IS NOT THEIR FAULT that they have developed such deplorable traits under such conditions.

Nor is it always the fault of the Canadian youngster when he or she strays from the path of rectitude.

In the majority of cases it is the parents who are to blame—who are delinquent in their duty.

They forget that education should begin at home, not in the schools. And that it is for instruction that youngsters go to school.

So they expect overworked teachers to impart decent manners, respect for authority, the difference between right and wrong—in fact all those things that should be taught in the home.

HEALTHY OUTLET

OR ELSE THEY WON'T ALLOW youngsters to find the proper outlet at home for their natural, healthy animal spirits.

So send them off to the movies or anywhere, as long as it's away from home—without troubling to find out where they are or whom they are with.

Yet express surprise and anger if their Joe or Mary becomes entailed in some serious scrape or other.

Students of juvenile delinquency find that, in the majority of cases, the trouble would never have arisen if the youngsters had been kept occupied and interested.

If they had been provided with some healthy outlet through which to let off steam, so to speak.

GUIDES AND SCOUTS

THAT'S WHY THERE IS MORE than ordinary interest in the current observance of Scout and Guide Week.

For in this world-wide association, boys and girls can find scope for both romance and adventure. It is a sure antidote to delinquency.

After all, adventure is what many a youngster who gets into the toils of the law is really seeking—but seeking through the wrong channels.

Scouting fills a boy's spare time with healthy occupations in healthy company.

It teaches him useful hobbies, trains him in citizenship, gives him opportunities of service for others.

Teaches him self-reliance, widens his outlook, strengthens his character, brings him health and happiness.

"TEN COMMANDMENTS"

TAKE THE SCOUT LAW, for instance, with its ten "commandments," that every member has to live up to.

This calls for absolute trustworthiness; loyalty to the King, his country, parents, employers and to those under him.

Expects him to do his duty faithfully and cheerfully—with at least one good turn a day to somebody.

And to be a friend to all and courteous to all—especially to women, children and old people.

Expects from him absolute obedience to his parents, his patrol leader and scoutmaster without question.

Asks him to smile and whistle under all difficulties—thus preparing him to meet courageously the tasks and trials of later life.

Expects him to practice thrift, to save and bank what money he can against a rainy day.

While the final "commandment" calls for him to be clean in thought, word and deed—as well as physically clean.

HAVE PROVED THEMSELVES

SIMILAR CHARACTER TRAINING is provided for the Girl Guides, as well as for the boys' and girls' junior branches—the Cubs and Brownies.

The war years have thrown into sharp focus the value of the training given under this finest of all international youth movements.

Boy Scouts in the occupied countries proved towers of strength to the underground movement and the Allied forces.

While the first British women to volunteer for the initial Unrra teams that went into the devastated areas of Europe were Guiders.

So this week reminds us not only of the opportunity for boys and girls to get into a grand movement, but of the need for men and women of integrity to get in, too, and act as leaders.

NEW TIRES
WE HAVE 600-16 NEW TIRES IN STOCK
NEW TIRES + GOOD BRAKES = SAFER DRIVING
BRAKE TESTING FREE
JAMESON MOTORS LTD.
740 BROUGHTON ST. PHONE G 1161
HUDSON STUDEBAKER HILLMAN

BOYS' LEATHER HELMETS
Warm doeskin lining. Adjustable chin strap. Black or brown. All sizes $1.25
THE "WAREHOUSE"
1420 DOUGLAS STREET 2 STORES 1110 GOVERNMENT STREET

BRENTWOOD MILL BAY FERRY
Leaves Brentwood hourly on the hour, 8.00 a.m. to 7.00 p.m. Leaves Mill Bay hourly on the half hour, 8.30 a.m. to 7.30 p.m., daily and Sunday.

Approved Applicators
DUROID ROOFS
HOME BUILDING PRODUCTS LTD G 5421